

12-3-2016

## Instrumental Chamber Music: Brass and Woodwinds

Follow this and additional works at: [https://digitalcommons.chapman.edu/music\\_programs](https://digitalcommons.chapman.edu/music_programs)



Part of the [Music Performance Commons](#), and the [Other Music Commons](#)

---

### Recommended Citation

"Instrumental Chamber Music: Brass and Woodwinds" (2016). *Printed Performance Programs (PDF Format)*. 1594.

[https://digitalcommons.chapman.edu/music\\_programs/1594](https://digitalcommons.chapman.edu/music_programs/1594)

This Other Concert or Performance is brought to you for free and open access by the Music Performances at Chapman University Digital Commons. It has been accepted for inclusion in Printed Performance Programs (PDF Format) by an authorized administrator of Chapman University Digital Commons. For more information, please contact [laughtin@chapman.edu](mailto:laughtin@chapman.edu).



# Instrumental Chamber Music

Christopher Nicholas, *director*

December 3, 2016

 **CHAPMAN  
UNIVERSITY**  
COLLEGE OF PERFORMING ARTS  
HALL-MUSCO  
CONSERVATORY OF  
**music**

## October

October 11, 13, 15, 16, 19, 21, 22

**Good Kids** by Naomi Iizuka  
James Gardner, *Director*  
Studio Theatre

October 12, 14–16, 18, 20 22

**Dog Sees God: Confessions of a Teenage Blockhead** by Bert V. Royal  
Nanci Ruby, *Director*  
Studio Theatre

October 14

**The Chapman Orchestra and Chapman University Wind Symphony in Concert**  
Daniel Alfred Wachs, *Music Director & Conductor*, The Chapman Orchestra  
Christopher J. Nicholas, *Music Director & Conductor*, Chapman University Wind Symphony  
Musco Center for the Arts

October 21–23

**Opera Chapman presents: Kurt Weill After Dark – A Cabaret-style Review**  
Peter Atherton, *Artistic Director*  
Nicola Bowie, *Guest Director and Choreographer*  
Carol Neblett, *Associate Director*  
Janet Kao & Paul Floyd, *Musical Direction*  
Musco Center for the Arts

October 29

**University Singers in Concert**  
Stephen Coker, *Conductor*  
Fish Interfaith Center

Follow us online!  
@ChapmanCoPA



## November

November 9

**Guest Artists in Recital: Rachel Joselson, soprano with Rene Lecuona, piano**  
*Songs of the Holocaust*  
Salmon Recital Hall

November 11

**The Chapman Orchestra and Chapman University Wind Symphony in Concert**  
Daniel Alfred Wachs, *Music Director & Conductor*, The Chapman Orchestra  
Christopher J. Nicholas, *Music Director & Conductor*, Chapman University Wind Symphony  
Musco Center for the Arts

November 12

**University Choir & Women's Choir in Concert**  
Stephen Coker, *Conductor*, University Choir  
Chelsea Dehn, *Conductor*, University Women's Choir  
Fish Interfaith Center

November 14

**Guest Artist in Recital: Daniel Shapiro, piano**  
Salmon Recital Hall

November 15

**Chapman Percussion Ensemble**  
Nicholas Terry, *Director*  
Salmon Recital Hall

November 17

**Saxophone Ensemble**  
Gary Matsuura, *Director*  
Salmon Recital Hall

November 29

**Big Band & Jazz Combo**  
Albert Alva, *Director*  
Chapman Auditorium, Memorial Hall

## December

December 1

**New Music Ensemble**  
Sean Heim, *Director*  
Salmon Recital Hall

December 1–3, 8–10

**Intimate Apparel** by Lynn Nottage  
Jaye Austin Williams, *Director*  
Waltmar Theatre

December 2

**Keyboard Collaborative Arts Recital**  
Louise Thomas, *Director*  
Salmon Recital Hall

December 2–3

**Fall Dance Concert**  
Liz Maxwell and Alicia Guy, *Co-Directors*  
Musco Center for the Arts

December 4

**Early Music Ensemble: Singen und Klingen**  
Bruce Bales, *Director*  
Salmon Recital Hall

December 4

**Chapman Guitar Ensemble**  
Jeff Cogan, *Director*  
Salmon Recital Hall

December 10

**53<sup>rd</sup> Annual Holiday Wassail Banquet and Concert**  
Stephen Coker, *Conductor*, University Singers and Choir  
Chelsea Dehn, *Conductor*, University Women's Choir  
Daniel Alfred Wachs, *Music Director*, The Chapman Orchestra  
Fish Interfaith Center & Musco Center for the Arts

*Chapman University*  
*Hall-Musco Conservatory of Music Presents:*

# **Instrumental Chamber Music**

**Christopher Nicholas, *director***

**with**

**David Stetson, *faculty coach***

**Tim Hall, *faculty coach***

**Fred Greene, *faculty coach***

**Mary Palchak, *faculty coach***

**Rebecca Rivera, *faculty coach***

**Gary Matsuura, *faculty coach***

**December 3, 2016**

**2:00 pm**

**Salmon Recital Hall**

# Program

## Stetson Brass Quartet

David Stetson, *coach*

### Sonata #22

from Hora Decima, Leipzig 1670

Johann Pezel  
(1639-1694)

### That's A Plenty

Lew Pollack  
(1895-1946)  
arr. Paul Nagle

Haley Boyer, *trumpet*  
Sergio Ortiz, *trumpet*  
Chris Traynor, *trombone*  
Nolan Delmer, *trombone*

## Trombone Trio

David Stetson, *coach*

### Suite for Three Trombones

I. Total Eclipse, from Samson

G.F. Handel  
(1685-1759)  
trans. A. Ostrander

Sean White, *trombone*  
David Stetson, *trombone*  
Jesse Tellez, *trombone*

# Program

## Trumpet Ensemble

Tim Hall, *coach*

Elegy

Eric Ewazen  
(b. 1954)

Matthew LaBelle, Chris Traynor,  
Haley Boyer, Kyler Zach  
Gemi Acupan, Grecia Rodas,  
Sergio Ortiz, Kaizo Hall,  
Takazo Hall, *trumpets*

## Hall Brass Quintet

Tim Hall, *coach*

Four Christmas Carols

arr. Rob Roy McGregor

Once in Royal David's City  
We Three Kings  
Greensleeves  
God Rest Ye Merry, Gentlemen

Matt LaBelle, *trumpet*  
Gemi Acupan, *trumpet*  
Allison DeMeulle, *horn*  
Jordan Gault, *trombone*  
Nick Huelster, *tuba*

# Program

## Greene Brass Quintet

Fred Greene, *coach*

Sonata from Die Bankelsangerleider

anonymous  
(ca. 1600)

When I'm Sixty Four

John Lennon  
(1940-1980)  
Paul McCartney  
(b. 1942)

Kyler Zach, *trumpet*  
Grecia Rodas, *trumpet*  
Malinda Yugas, *horn*  
Sean White, *trombone*  
Fred Greene, *tuba*

# Program

## Chapman Woodwind Quintet

Mary Palchak, *coach*

### La Cheminée Du Roi René (Suite for Woodwind Quintet)

Darius Milhaud  
(1892 - 1974)

- I. Cortège
- II. Aubade (Morning Serenade)
- III. Jongleurs (Jugglers)
- IV. La Maousinglade
- V. Joutes Sur L'Arc (Jousts on the Arc)
- VI. Chasse a Valabre (Hunting at Valabre)
- VII. Madrigal-Nocturne

Ariel Flach, *flute*

Sara Petty, *oboe*

David Scott, *clarinet*

Allison DeMuelle, *horn*

Isaac Loewe, *bassoon*



# Program

## Rivera Woodwind Trio

Rebecca Rivera, *coach*

### Divertimento for Wind Trio op. 37

Malcolm Arnold  
(1921-2006)

Allegro energico

Languido

Vivace

Andantino

Maestoso

Piacevole

Alexandra Steiner, *flute*

Olivia Gerns, *oboe*

Sam Ek, *clarinet*

## The Chapman University Saxophone Ensemble

Gary Matsuura, *coach*

### Intermezzo in A major, Op. 118, No 2

Johannes Brahms (1833-1897)  
arr. Lynden De Young

### Autumn Melody

Patrice Bernard  
(b. 1952)

Carlos Hernandez, *soprano saxophone*

Alexa Burn, *alto saxophone*

Payden Sternkopf, *alto saxophone and tenor saxophone*

Christian Mininsohn, *tenor saxophone*

Matthew Mattila, *baritone saxophone*

## CHAPMAN UNIVERSITY

**President:** Dr. Daniele C. Struppa

**Chairman, Board of Trustees:** David A. Janes

**Provost:** Glenn M. Pfeiffer

## COLLEGE OF PERFORMING ARTS

**Dean:** Dr. Giulio Ongaro

**Associate Dean, Academic Affairs:** Dr. Louise Thomas

**Operations Administrator:** Amy DeMartino

**Artistic Operations Manager:** Peter Westenhofer

**Development Coordinator:** Bobby Reade

**Assistant to the Dean in Operations:** Joann R. King

**Assistant to the Dean:** Jean Taber

**Box Office and Event Communications Coordinator:** Tanya Thompson

## HALL-MUSCO CONSERVATORY OF MUSIC

**Full-time Faculty:** Amy Graziano (*Chair*)

Peter Atherton, Robert Becker, Jeff Cogan, Stephen Coker, Grace Fong, Robert Frelly, Sean Heim, Jeffrey Holmes, Vera Ivanova, Christopher Nicholas, Janice Park, Dominique Schafer, Rebecca Sherburn, Jessica Sternfeld, Nicholas Terry, Louise Thomas, Daniel Alfred Wachs

**Part-time Faculty:** Albert Alva, Ron Anderson, Bruce Bales, Mindy Ball, David Black, Pamela Blanc, Adam Borecki, Christopher Brennan, Joshua Brown, Francisco Calvo, Caitlin Carlos, Clara Cheng, Ruby Cheng, Christina Dahlin, Daniel DeArakal, Justin DeHart, Chelsea Dehn, Margaret Dehning, Kyle De Tarnowsky, Robert Fernandez, Paul Floyd, Patricia Gee, Patrick Goesser, Chris Golinski, Nancy Gray, Fred Greene, Timothy Hall, Desmond Harmon, Maia Jasper, Aron Kallay, Janet Kao, Brian Kennedy, Hye-Young Kim, Jenny Kim, Milen Kirov, Karen Knecht, Johanna Kroesen, Hedy Lee, Jonathan Mack, Gary Matsuura, Bruce McClurg, Laszlo Mezo, Alexander Miller, Susan Montgomery Kinsey, Yumiko Morita, Vicki Muto, Christian Nova, Mary Palchak, Ben Phelps, Lelie Resnick, Rebecca Rivera, Ryan Rowen, Thom Sharp, Lea Steffens, David Stetson, Jacob Vogel

**Artists-in-Residence:** Milena Kitic, Carol Neblett

**Temianka Endowed Professor of Violin Studies:** William Fitzpatrick

**Lineberger Endowed Chair:** Peter Atherton

**Staff:** Katie Silberman (*Department Assistant*), Rob Octavio (*Operations Coordinator*)

# Help us improve your performance experience and you could WIN!

Take our brief survey at  
[chapman.edu/arts-survey](http://chapman.edu/arts-survey)

*Your name will be entered in our drawing  
for a pair of tickets to any  
CoPA production during the 2017-18 Season!*

Winner to be announced May 2017.



CHAPMAN UNIVERSITY  
COLLEGE OF PERFORMING ARTS  
**dance music theatre**

# CALENDAR HIGHLIGHTS: College of Performing Arts

## SPRING 2017

### February

February 3  
**University Singers  
Post-tour Concert**  
Stephen Coker, *conductor*  
MUSCO CENTER FOR THE ARTS

February 23–26  
***The Who's Tommy***  
by Des McAnuff, Pete Townshend,  
John Entwistle and Keith Moon  
Oanh Nguyen, *director*  
MUSCO CENTER FOR THE ARTS

### March

March 3  
**The Chapman Orchestra  
in Concert**  
Daniel Alfred Wachs, *music director  
and conductor*  
MUSCO CENTER FOR THE ARTS

### April

April 6  
**Chapman University  
Wind Symphony in Concert**  
Christopher J. Nicholas, *music director  
and conductor*  
MUSCO CENTER FOR THE ARTS

April 6–8  
**Concert *Intime***  
LOCATION TBA

April 7  
**University Choir & Singers  
in Concert**  
Stephen Coker, *conductor*  
FISH INTERFAITH CENTER

April 11  
**Percussion Ensemble**  
Nick Terry, *director*  
SALMON RECITAL HALL

April 20  
**Saxophone Ensemble**  
Gary Matsuura, *director*  
SALMON RECITAL HALL

April 21–23  
**Opera Chapman Presents:  
*An Opera Gala***  
Peter Atherton, *artistic director*  
Carol Neblett, *associate director*  
Nicola Bowie, *stage director*  
Paul Floyd, *conductor*  
MUSCO CENTER FOR THE ARTS

### May

May 2  
**Big Band & Jazz Combo**  
Albert Alva, *director*  
CHAPMAN AUDITORIUM

May 4  
**New Music Ensemble**  
Sean Heim, *director*  
SALMON RECITAL HALL

May 4–6 & 11–13  
***Picnic*** by William Inge  
John Benitz, *director*  
LOCATION TBA

May 5  
**University Women's Choir  
in Concert**  
Chelsea Dehn, *conductor*  
FISH INTERFAITH CENTER

May 5–7  
**Spring Dance Concert**  
MUSCO CENTER FOR THE ARTS

May 7  
**Early Music Ensemble:  
*Orpheus Britannicus***  
Bruce Bales, *director*  
SALMON RECITAL HALL

May 7  
**Guitar Ensemble**  
Jeff Cogan, *director*  
SALMON RECITAL HALL

May 13  
**43<sup>rd</sup> Annual Sholund  
Scholarship Concert**  
Stephen Coker, *conductor*  
Chapman University Singers  
and Choir  
Daniel Alfred Wachs, *music director  
and conductor*  
The Chapman Orchestra  
MUSCO CENTER FOR THE ARTS

***Plus many exciting  
guest artists and  
ensembles!***

***VISIT [CHAPMAN.EDU/EVENTS](http://CHAPMAN.EDU/EVENTS)  
FOR MORE INFORMATION.***

# THANK YOU!



Without you, our audience, the performance you are about to enjoy would be incomplete. On behalf of our students, faculty, and staff, thank you for supporting the College of Performing Arts and our next generation of artists.

Our students are at the core of everything we do. We are passionately dedicated to providing the best possible education for our students in all of our disciplines within Dance, Music, and Theatre. Our mission is to help them master their craft and prepare for today's performing arts professions by providing access to all the tools necessary to succeed.

Here at CoPA, we are training artists and transforming lives. Our students have exceptional opportunities to learn from master artists and to experience performance in venues ranging from small studios to a state-of-the-art facility, thanks to the extended support of patrons like you. The end result is a strong record of alumni who have enjoyed rich and diverse careers in the performing arts around the world.

On the following page, I hope you will read about a few of our graduates, and learn how their training in CoPA, and our supporters' generous investment in performing arts programs at Chapman University, transformed their lives and led to their success today.

Please enjoy this performance and come back for another CoPA event soon!

A handwritten signature in black ink that reads "Giulio M. Ongaro". The signature is fluid and cursive, with the first name being the most prominent.

Giulio M. Ongaro, PhD  
*Dean, College of Performing Arts*

## CoPA ALUMNI SPOTLIGHT

**Genevieve Carson** (B.F.A. Dance Performance '07) was recently named Artistic Director of Los Angeles Contemporary Dance Company, and began her first programming season in September 2016. She has danced, choreographed, and taught dance throughout the L.A. area, and works extensively in both concert and commercial dance.

*Chapman's dance program, and all the performance and choreography opportunities it gave me, allowed me to thrive as an artist. It was truly the "incubation period" of my career where I gained invaluable knowledge and experience that I use every day as a choreographic professional and artistic leader in Los Angeles. — G.C.*



**Eli Kaynor** (B.M. Cello Performance '13), a recent graduate of the University of North Carolina School of the Arts, won a position with the Winston-Salem Symphony in August 2016. Kaynor is a founding member of UNCSA's Giannini String Quartet which was selected for coaching with acclaimed cellist and conductor Paul Watkins, of the GRAMMY® Award-winning Emerson String Quartet, at Lincoln Center.

**Camille Collard** (B.F.A. Theatre Performance '10) has had a busy post-Chapman television career. She has a recurring role on the CW Television Network's hit show *Jane the Virgin*, in which she plays the character Frankie, sidekick to Jane Villanueva (Gina Rodriguez). She has also co-starred and appeared in episodes of MTV's *Faking It*, Fox Network's *Rosewood*, NBC's *Grimm*, and *Leverage* on TNT.

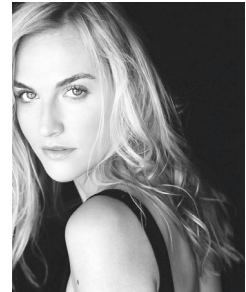

*To learn how you can increase your support by becoming an invested patron of the College of Performing Arts, please contact Bobby Reade, Development Coordinator, at (714) 289-2085 or [reade@chapman.edu](mailto:reade@chapman.edu).*

# Thank you to our Fund for Excellence Supporters

*The College of Performing Arts relies on your generous support of the Fund for Excellence, helping to provide our students with valuable learning experiences as they become artists. We gratefully recognize our recent donors for their contributions to our Fund for Excellence. For more information on how to make a donation, please visit: [chapman.edu/copa](http://chapman.edu/copa) and click "Support Our Programs."*

## Dean's Circle

\$10,000 and above

Rhea Black Family

Patrick & Mary Dirk/TROY Group\*

Angela Friedman

Dr. Thomas Gordon Hall & Mrs. Willy Hall '64\*

Joann Leatherby & Greg Bates

Mr. Donald Marabella & Mrs. Luciana Marabella\*+

Honorable H. Warren Siegel & Mrs. Jan Siegel\*+

Mrs. Ruth E. Stewart

Dr. Daniel Temianka & Dr. Zeinab H. Dabbah

## Grand Patron

\$5,000-\$9,999

Anonymous

Mr. Benton Bejach & Mrs. Wanlyn Bejach\*

Marybelle & Sebastian P. Musco\*

## Benefactor

\$1,000-\$4,999

Kenneth & Maureen Beddow

Brad & Mary Anne Blaine

Dr. Donald Booth

Leilane & Hahns Buendia

Mr. William Conlin & Mrs. Laila Conlin, In Honor of Irene Mathews\*

Dr. William L. Cumiford, In Honor of Dr. Ronald Huntington

Drs. Lynne & Jim Doti\*

Miguel & Jody Escobar

Dr. William D. Hall & Mr. David M. Masone\*

Michelle & Steve Kelly

Leigh Ann & Kenneth Kluge

Mr. & Mrs. Bruce Lineberger '73\*, In Honor of Norma Lineberger

Mr. & Mrs. Jeffrey P. March, In Memory of Mr. Carlson H. Mengert\*

Mr. Peter Marks & Mrs. Elizabeth H. Marks

Giulio & Cheryl Ongaro

Mr. Robert Parker & Ms. Ronda Latham, In Honor of Will Parker

Dr. Richard '70 and Colleen Pitts Jack Raubolt

James & Linda Steele

Mr. Edward Subia & Mrs. Melinda Subia, In Honor of Jason Chapman Subia

Mr. Andrew P. Warren & Mrs. Sharon M. Warren

Mr. Douglas Woo & Mrs. Carol Woo

## Associate

\$500-\$999

Argyros Family Foundation

Roger and Genevieve Biggs

Dr. Jose J. Cueto & Anita Prietto, In Honor of Pablo Cueto '16

Ruth Ding\*

Dr. Paul Floyd & Gregory Norton, '84

Donna Gladson

Stacy Hagen

The Purlia Johnson Family

Andrea & Steve Jones, In Honor of Daniel Wachs

Mr. David S. Lathrop, In Memory of Ms. Linda L. Somerville

Sallie Piccorillo\*

Mr. Eric M. Scandrett

Beverly Spring\*

Mr. Ales Vysin & Mrs. Janice Vysin

Ms. Janet K. Waiblinger

Mrs. Michele M. Wanner, In Honor of Dr. Giulio M. Ongaro

Mr. David Weatherill '51 & Mrs. Beverly Weatherill '50, In Honor of Mrs. Greta M. Weatherill

## Partner

\$250-\$499

Mr. Kenneth E. Aaron & Mrs. Sheila L. Aaron\*, In Honor of Mrs. Margaret C. Richardson

Mr. Michael E. Bass & Mrs. Susan Bass

Jaime & Cheri Espinosa

Ward & Veronica Jenkins

William & Tina Johnson

Michael & Diane Kubitz

Bill & Cathy Lapenta

Dr. Joseph Matthews

Mr. Fernando Niebla & Mrs. Olga Niebla

Mr. & Mrs. Mark A. Nolasco

Mr. & Mrs. William Parker

Michael & Julie Schwarz

Dr. Louise Thomas

Judith & David Vogel

## Friend

\$100-\$249

Wendy and Thomas Ahlering

Christina Alexopoulos, In Honor of Mrs. Margaret C. Richardson

Allen Family Trust

Mrs. Alana A. Almas

John & Kimberly Atkinson, In Honor of Sean Atkinson '16

Mr. William B. Armstrong\*, In Honor of Mrs. Margaret C. Richardson

Mr. Robert Becker

Ed & Elaine Berriman

Mary Jane Blaty*, In Honor of Mary Frances Conover	Premysl Simon Grund	Mr. & Mrs. Ragey
Mr. Thomas F. Bradac	Kathryn M. Hansen	Cathy & Robert Ravera, In Honor of Mrs. Margaret C. Richardson
The Breunig Family	Ben & Barbara Harris, In Honor of Mrs. Margaret C. Richardson	Dan & Dianne Rime, In Memory of Cpl. Claudio Patiño
Peter & Sandra Brodie, In Honor of Mrs. Margaret C. Richardson	Mr. Alexander D. Howard*, In Honor of Mrs. Margaret C. Richardson	Dr. Francie Rippey
Mr. James Brown & Mrs. Victoria Brown	Carol & Daniel Howard, In Honor of Mrs. Margaret C. Richardson	Mr. Peter Rogers & Ms. Valerie Crotty, In Honor of Mrs. Margaret C. Rogers
Betty L. Burtis	Dr. Vera Ivanova	Henry & Patricia Roskos
Mr. Gavin Cameron-Webb	Karen & James Jackman	Linda Sanchez*, In Honor of Mrs. Margaret C. Richardson
Ms. Helen K. Carbon*, In Honor of Mrs. Margaret C. Richardson	Stephen & Janalee Johnson	Mrs. Marylou Savage, In Honor of Dennis Savage
R. J. Castaneda '08	Mr. Christopher Kawai & Mrs. Elaine M. Kawai	Dr. Nicholas Terry
Judy Crum	Mr. & Mrs. Arthur Kerner, In Honor of Ms. Allison M. Kerner	Mr. & Mrs. Timothy Thomas IV*
Mr. & Mrs. Michael O. Drummy	Mrs. Bey-Bey Li	Mey Ling Tsai
Michael and Carol Duffey, In Honor of Patrick Duffey	Mr. & Mrs. Edwin C. Linberg, In Honor of Jenna Wall	Dr. Angel M. Vázquez-Ramos & Jody R. Vázquez
Mr. Thomas Durante	Ms. Kathleen Malcomb*, In Honor of Mrs. Margaret C. Richardson	Linda Vinopal & Robert Fodor & Paige Fodor '12
Ms. Carol Eltiste*, In Honor of Mrs. Margaret C. Richardson	Dr. Armand T. Masongsong & Dr. Martina B. Masongsong, In Honor of Amanda B. Masongsong	Jennifer Winch
Ms. Dorothy A. Farol	Mr. Jim McKeegan	J.P. Woodward
Dr. Ira E. Felman, In Honor of Rebecca Felman '16	Mrs. Susan M. Natwick & Mr. Dean E. Natwick, In Honor of Katie E. Natwick	Harrison Zierer
Dr. Tod Mark Fitzpatrick	Mrs. Allison Novose!, In Honor of Mrs. Margaret C. Richardson	
Dr. Grace Fong	Mrs. Esther Kyung Hee Park	
Ms. Amy Nelson Frelinger	Yvette Pergola	
Mrs. Martha H. Garrett, In Honor of William Hall	Mr. Salvatore Petriello & Mrs. Rebecca K. Bounds-Petriello	
Elizabeth Gregal, In Honor of Mrs. Margaret C. Richardson	Bogdan & Dian Radev, In Honor of Mrs. Margaret C. Richardson	
Mr. Alexander D. Howard*, In Honor of Mrs. Margaret C. Richardson		
Harold and Jo Elen Gidish		

*Our corporate partners support a variety of College-wide activities and initiatives, and they work with us to make the Chapman University community vibrant with the performing arts. The College of Performing Arts would like to thank the following artistic, business, foundation and producing partners for their ongoing and generous support:*

Building Systems & Services, Inc.	Leatherby Family Foundation	Orange County Youth Symphony Orchestra
City of Orange Public Library Foundation	Lumen FX, Inc.	Sigma Alpha Iota
The Covington	Marathon Medical Group, Inc.	St. John's Lutheran Church
Davis Smith Foundation	Music Teachers Association of California	Segerstrom Center for the Arts
First Christian Church	Pacific Symphony	The SJL Foundation
Gemini Industries, Inc.	Philharmonic Society of Orange County	Southern California Junior Bach Festival
Jewish Community Federation	Orange County Playwrights Alliance	University Synagogue
Kawai America		Waltmar Foundation
Kay Family Foundation		

Every effort has been made to ensure that all current donor names are included and listed correctly. If you notice any errors or omissions, please call Bobby Reade in the College of Performing Arts Development Office at (714) 289-2085.

†Consecutive Dean's Circle donor

\*Member of the Opera Chapman Guild



