

Chapman University

## Chapman University Digital Commons

---

Printed Performance Programs (PDF Format)

Music Performances

---

5-7-2016

### Instrumental Chamber Music: Woodwinds and Brass

Olivia Gerns

*Chapman University*

Alvin Ly

*Chapman University*, ly134@mail.chapman.edu

Varsénik Aslanyan

*Chapman University*

Sara Petty

*Chapman University*

Emilia Lopez-Yañez

*Chapman University*

*See next page for additional authors*

Follow this and additional works at: [https://digitalcommons.chapman.edu/music\\_programs](https://digitalcommons.chapman.edu/music_programs)



Part of the [Music Performance Commons](#), and the [Other Music Commons](#)

---

#### Recommended Citation

Gerns, Olivia; Ly, Alvin; Aslanyan, Varsénik; Petty, Sara; Lopez-Yañez, Emilia; Barinaga, Mia; Demuelle, Allison; Kouyoumdjian, Gina; Hernandez, Carlos; Mininsohn, Christian; Mattila, Matthew; Matsuura, Gary; LaBelle, Matt; Traynor, Christopher; Delmer, Nolan; Huelster, Nick; Navarette, Cynthia; Dennis, Rebekah; Cowen, Alex; Flach, Ariel; Scott, David; Prather, Emily; Rodas, Grecia; Kolinsky, Michael; and Tu, Connie, "Instrumental Chamber Music: Woodwinds and Brass" (2016). *Printed Performance Programs (PDF Format)*. 1503.

[https://digitalcommons.chapman.edu/music\\_programs/1503](https://digitalcommons.chapman.edu/music_programs/1503)

This Other Concert or Performance is brought to you for free and open access by the Music Performances at Chapman University Digital Commons. It has been accepted for inclusion in Printed Performance Programs (PDF Format) by an authorized administrator of Chapman University Digital Commons. For more information, please contact [laughtin@chapman.edu](mailto:laughtin@chapman.edu).

---

## Instrumental Chamber Music: Woodwinds and Brass

### Authors

Olivia Gerns, Alvin Ly, Varsénik Aslanyan, Sara Petty, Emilia Lopez-Yañez, Mia Barinaga, Allison Demuelle, Gina Kouyoumdjian, Carlos Hernandez, Christian Mininsohn, Matthew Mattila, Gary Matsuura, Matt LaBelle, Christopher Traynor, Nolan Delmer, Nick Huelster, Cynthia Navarette, Rebekah Dennis, Alex Cowen, Ariel Flach, David Scott, Emily Prather, Grecia Rodas, Michael Kolinsky, and Connie Tu



# Instrumental Chamber Music

## Woodwinds and Brass

directed by Christopher J. Nicholas

May 7, 2016

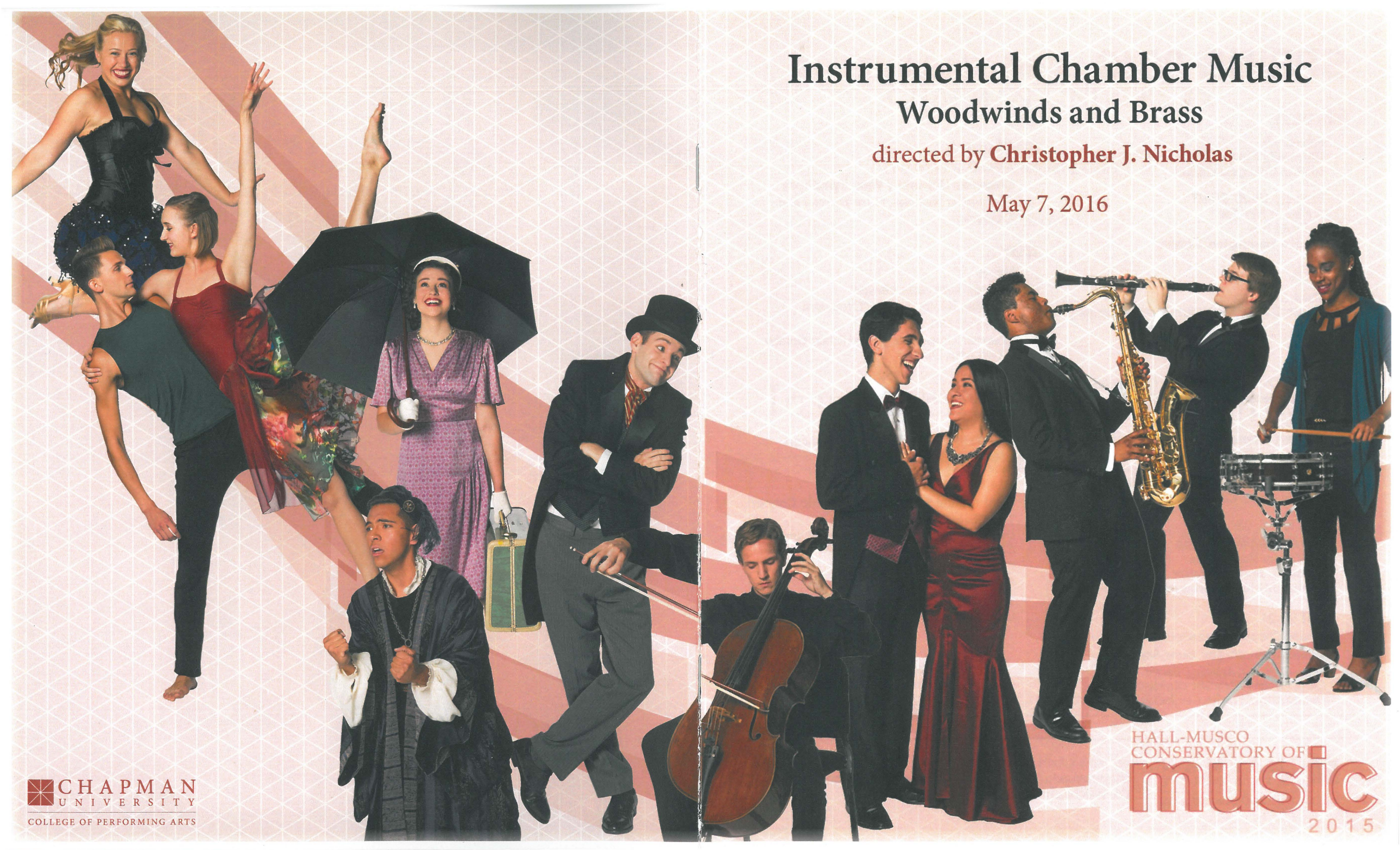



# SPRING 2016 calendar highlights

## february

February 5  
**University Singers Post-Tour Concert**  
Stephen Coker, *Conductor*

February 18-20, 25-27  
***A Flea in Her Ear***  
by David Ives  
Tamiko Washington, *Director*

## march

March 19  
**Musco Center for the Arts Grand Opening**

## april

April 2  
**Musco Center for the Arts Community  
Open House & Arts Festival**

April 7-9  
**Concert *Intime***

April 8  
**University Choir & Singers in Concert**  
Stephen Coker, *Conductor*

April 15, 16, 23  
***The Merchant of Venice***  
by William Shakespeare  
Thomas F. Bradac, *Director*  
Starring Michael Nehring as Shylock

April 22-24  
**Opera Chapman presents:  
*Gianni Schicchi* and *Suor Angelica***  
Peter Atherton, *Artistic Director*  
Carol Neblett, *Associate Director*  
Daniel Alfred Wachs, *Conductor*

## april (cont'd)

April 29  
**Chapman University Wind Symphony**  
Christopher Nicholas, *Music Director and  
Conductor*

## may

May 3  
***Jumpin' with Stan Kenton***  
The Stan Kenton Legacy Orchestra  
Mike Vax, *Director*  
Chapman University Big Band & Jazz Combo  
Albert Alva, *Director*

May 4-7  
**Spring Dance Concert**

May 6  
**University Women's Choir in Concert**  
Chelsea Dehn, *Conductor*

May 14  
**42nd Annual Sholund Scholarship Concert**  
The Chapman Orchestra  
Daniel Alfred Wachs, *Music Director and  
Conductor*  
Chapman University Choirs  
Stephen Coker, *Music Director*  
The 2016 Vocal and Instrumental  
Competition Soloists

Follow us online!  
@ChapmanCoPA



## CHAPMAN UNIVERSITY

### *Hall-Musco Conservatory of Music*

*presents*

# Instrumental Chamber Music Woodwinds & Brass

Christopher J. Nicholas, director

Program

Trio op. 61  
I Allegretto  
III Andante con moto

Heinrich von Herzogenberg  
(1843 - 1900)

Olivia Gerns, oboe  
Alvin Ly, horn  
Varsenik Aslanyan, piano

Sinfonia Concertante in F Major, op. 9 no. 9  
Allegro

F. Fiorillo  
(1755-1823)

Sara Petty, oboe  
Emilia Lopez-Yañez, oboe  
Mia Barinaga, piano

Trio in A minor, op. 188  
Adagio

C. Reineke  
(1824-1910)

Emilia Lopez-Yanez, oboe  
Allison Demuelle, horn  
Gina Kouyoumdjian, piano

Program

Rhapsody in Blue

George Gershwin  
(1898-1937)  
J. van der Linden

The Chapman University Saxophone Quartet  
Carlos Hernandez, soprano and alto saxophones  
Christian Mininsohn, alto saxophone  
Matthew Mattila, baritone saxophone  
Gary Matsuura, tenor saxophone

Quintet  
1. Allegro Vivace

Malcom Arnold  
(1921-2006)

Night Train

Jimmy Forest  
(1920-1980)  
Arr. Rhoads Whitehill

Matt LaBelle, trumpet  
Chris Traynor, trumpet  
Allison DeMeulle, horn  
Nolan Delmer, trombone  
Nick Huelster, tuba

Program Notes

Trio, op. 49, no. 1  
I. Introduction  
IV. Rigaudon et Musette

Sigrid Karg-Elert  
(1877-1933)

Cynthia Navarrette, oboe  
Olivia Gerns, English horn  
Rebekah Dennis, clarinet

Suite en Trio  
No. 1. Allemande

Noël Gallon  
(1891-1966)

Alex Cowen, oboe  
Rebekah Dennis, clarinet  
Dr. Rivera, bassoon

The Emigrant Wilderness

Sam T. Ek  
(b. 1995)

Ariel Flach, flute  
Sara Petty, oboe  
David Scott, clarinet  
Emily Prather, bassoon  
Alvin Ly, horn

Shadowcatcher  
II. Among the Aspens

Eric Ewazen  
(b. 1954)

Matthew LaBelle, trumpet  
Grecia Rodas, trumpet  
Alvin Ly, horn  
Nolan Delmer, trombone  
Michael Kolinsky, tuba  
Connie Tu, piano

Thank you to our Fund for Excellence Supporters

The College of Performing Arts relies on your generous support of the Fund for Excellence, helping to provide our students with valuable learning experiences as they become artists. We gratefully recognize each and every one of our donors for their contributions to our Fund for Excellence. For more information on how to make a donation, please visit: [www.chapman.edu/copa](http://www.chapman.edu/copa) and click “Support Our Programs.”

**Dean’s Circle** \$10,000 and above  
Rhea Black Family  
Patrick & Mary Dirk/TROY Group\*\*  
Angela Friedman  
Dr. Thomas Gordon Hall & Mrs. Willy Hall ‘64\*\*  
Joann Leatherby & Greg Bates  
Mr. Donald Marabella & Mrs. Luciana Marabella\*\*  
Margaret Richardson  
Honorable H. Warren Siegel & Mrs. Jan Siegel\*\*  
Mrs. Ruth E. Stewart  
Dr. Daniel Temianka & Dr. Zeinab H. Dabbah

**Grand Patron** \$5,000-\$9,999  
Anonymous  
Helen Carola Trust  
Glass Family Trust\*  
Marybelle & Sebastian P. Musco\*  
Linda I. Smith  
Holly and Burr Smith

**Benefactor** \$1,000-\$4,999  
Mr. Benton Bejach & Mrs. Wanlyn Bejach\*  
Mr. & Mrs. Timothy G. Bond  
Leilane & Hahns Buendia  
Dr. William L. Cumiford, In Honor of Dr. Ronald Huntington  
Drs. Lynne & Jim Doti\*  
Dr. Frank Frisch\*  
Dr. William D. Hall & Mr. David M. Masone\*  
Mr. & Mrs. Bruce Lineberger ‘73, In Honor of Norma Lineberger\*  
Mr. & Mrs. Jeffrey P. March  
In Memory of Mr. Carlson H. Mengert\*  
Mr. & Mrs. JT Neal  
Mr. Robert Parker & Ms. Rhonda Latham, In Honor of Will Parker  
Dr. Richard Pitts & Colleen Pittts  
Jack Raubolt

Ms. Alice Rodriguez  
Mr. and Mrs. Rande I. Shaffer  
Mr. Edward Subia & Mrs. Melinda Subia, In Honor of Jason Chapman Subia  
Mr. Douglas Woo & Mrs. Carol Woo

**Associate** \$500-\$999  
Susan & Mike Bass, In Honor of The Honorable George L. Argyros & Mrs. Julianne Argyros  
Dr. Donald Booth  
Brooke & Bertrand de Boutray  
The Bruenell Family  
Mr. William Conlin & Mrs. Laila Conlin\*  
Dr. John A. Carbon\*  
Mr. & Mrs. Frank Dugas  
Ms. Lola Gershfeld  
Mrs. Dallas Gladson  
Ruthann & Jay Hammer  
Mrs. Barbara Harris\*  
Melissa & Gregg Jacobson  
Andrea & Steve Jones, In Honor of Daniel Wachs

Suzy & Bob LaForge  
Paul & Kelley Lagudi  
Sallie Piccorillo  
Mr. Eric M. Scandrett  
Dr. & Mrs. Joaquin Siles, D.D.S.  
Beverly Spring\*  
Arlin Pedrick Trocme  
Mr. Ales Vysin & Mrs. Janice Vysin  
Ms. Janet K. Waiblinger  
Mr. David Weatherill ‘51 & Mrs. Beverly Weatherill ‘50, In Honor of Mrs. Greta M. Weatherill

**Partner** \$250-\$499  
Mr. Kenneth E. Aaron & Mrs. Sheila L. Aaron\*, In Honor of Margaret Richardson  
Mr. Michael E. Bass & Mrs. Susan Bass

Suzanne C. Crandall  
Ruth Ding\*  
Dr. David & Kathleen Dyer, In Honor of Carol Neblett  
Mr. George L. Simons & Ms. Devi Eden, In Honor of Mr. Jesse M. Simons, Prof. Robert L. Becker, and Prof. Daniel Alfred Wachs  
Mrs. Sharon Edlin & Rev. Neil Edlin  
Mrs. Lynn I. Flack  
Mrs. Katherine B. Hale  
The Kalis Family  
Mrs. Suzanne M. Laforge  
Mrs. Catherine C. Lapenta  
Dr. Joseph Matthews  
Mr. David R. McCulloch & Mrs. Chris McCulloch  
Mr. Fernando Niebla & Mrs. Olga Niebla  
Petriello Family  
Peter & Valerie Rogers, In Honor of Ms. Margaret C. Rogers  
Dr. Louise Thomas  
John R. Tramutola III  
Judith & David Vogel  
Ms. Anne Wood ‘54, ‘72

**Friend** \$100-\$249  
Wendy & Thomas Ahlering  
Mr. Thomas M. Akashi & Mrs. Karen K. Akashi  
Allen Family Trust  
Ms. Alana A. Almas  
Mr. & Mrs. Donald Barda  
Mr. & Mrs. David Bartlett  
Mr. & Mrs. Edgar Berriman  
Ms. Susan Bethanis, In Memory of Mrs. Cynthia A. Piper  
Mary Jane Blaty, In Honor of Mary Frances Conover\*  
Mrs. Eva Boston  
Ms. Geraldine M. Bowden\*  
Mr. Thomas F. Bradac  
The Breunig Family  
Rev. Harsh J. Brown & Frances V. Brown

Mr. James Brown &  
Mrs. Victoria Brown  
Robert & Lori Burke  
Betty L. Burtis  
Mary & Herman Bustamante  
Mr. Michael J. Byrne '67 &  
Mrs. Susan Byrne  
Helen K. Carbon\*, In Honor of  
Margaret Richardson  
Barbara Cargill, In Honor of  
Chase Cargill  
R.J. Castaneda '08  
Mrs. Leslie L. Cena  
Ms. Claire Chambliss\*  
Sallie Dougherty '64 &  
James Dougherty '62  
Michael & Carol Duffey  
Ms. Carol Eltiste  
Mr. & Mrs. Joseph R. Enos, Jr.  
Mrs. Joanne Escobar  
Pamela Ezell  
Ms. Dorothy A. Farol  
Dr. Ira E. Felman, In Honor of  
Rebecca Felman '16  
The Fetherolf Family  
Mrs. Debra Finster  
Dr. Grace Fong  
Mr. Ray Francis & Mrs. Maria  
Francis\*  
Laila & Dudley Frank

Ms. Amy Nelson Frelinger  
Mrs. Martha H. Garrett  
Mr. Joseph A. Gatto\*  
Harold & Jo Elen Gidish  
Mr. Richard Gold  
Jay Grauer, In Honor of Edgar  
Sholund  
Dave & Sharon Gray  
Ms. Katherine Greenwood  
Kathryn M. Hansen  
Stephanie K. Hanson  
Mr. & Mrs. David J. Hock  
Dr. Charles E. Hoger &  
Mrs. Anita Hoger  
David & Sue Hook\*  
Dr. Vera Ivanova  
Karen & James Jackman  
Stephen & Janalee Johnson  
Mr. Christopher Kawai &  
Mrs. Elaine M. Kawai  
Mr. & Mrs. John Kleindienst,  
In Memory of Mrs. Cynthia  
A. Piper  
Mr. & Mrs. Warren E. Koons  
Bill & Julie Lanesey  
Mr. & Mrs. James W. Ley  
Mrs. Bey-Bey Li  
Mr. & Mrs. Edwin C. Linberg,  
In Honor of Jenna Wall  
Mr. & Mrs. William S. Linn Jr.

Ms. Kathleen Malcomb\*  
Mr. Peter Marks & Mrs.  
Elizabeth H. Marks  
Dr. Armand T. Masongsong  
& Dr. Martina B.  
Masongsong,  
In Honor of Amanda B.  
Masongsong  
Mr. Jim McKeehan  
Mr. Alfred Neukuckatz  
Mrs. Allison Novosel\*,  
In Honor of Margaret  
Richardson  
Mrs. Esther Kyung Hee Park  
Mr. Ronald H. Peltz  
Mr. & Mrs. Ragey  
Amalia & Samuel Rainey  
Mrs. Cathy Ravera  
Dand & Dianne Rime, In  
Memory of Cpl. Claudio  
Patiño  
Ms. Karen K. Ringer  
Dr. Francine H. Rippy  
Mr. Peter Rogers & Ms.  
Valarie Crotty, In Honor of  
Ms. Margaret C. Rogers  
Ms. Christina E. Romano  
Mrs. Rachel Repko  
Mrs. Lenore Richter  
Mrs. Esther Rupp  
Mrs. Linda Sanchez

Mrs. Marylou Savage, In  
Honor of Dennis Savage  
Michael & Julie Schwarz  
Richard & Cheryl Sherman  
Betty Bayram Sirri  
Mr. & Mrs. Joseph Soonkue  
Park  
Mrs. Jane C. Spence '00  
Sharon & Wayne Spring  
Mr. & Mrs. Harry K. Stathos,  
Jr.  
Mr. George F. Sterne '78 &  
Ms. Nicole Boxer  
Robert & Jodi Stiffelman  
Alyce Thomas  
Susan Thompson  
Mey Ling Tsai  
Dr. Angel M. Vázquez-Ramos  
& Jody R. Vázquez  
Linda Vinopal & Robert Fodor  
& Paige Fodor '12  
Christine Tunison Wait  
Ms. Darlene J. Ware\*  
Mrs. Nancy G. Weintraub  
Mr. & Mrs. Zierer

## CHAPMAN UNIVERSITY

**President:** Dr. James L. Doti

**Chairman Board of Trustees:** David A. Janes

**Chancellor:** Dr. Daniele C. Struppa

## COLLEGE OF PERFORMING ARTS

**Dean:** Giulio Ongaro

**Associate Dean:** Louise Thomas

**Assistant to the Dean, Operations:** Joann R. King

**Assistant to the Dean:** Jean Taber

**Operations Administrator:** Amy Rudometkin

**Development Coordinator:** Bobby Reade

**Box Office & Events Communications Coordinator:** Danielle Bliss

## HALL-MUSCO CONSERVATORY OF MUSIC

**Full-time Faculty:** Amy Graziano (*Chair*)

Peter Atherton, Robert Becker, Jeff Cogan, Stephen Coker, Grace Fong, Robert Frelly, Sean Heim, Jeffrey Holmes, Vera Ivanova, Christopher Nicholas, Janice Park, Dominique Schafer, Rebecca Sherburn, Jessica Sternfeld, Nicholas Terry, Louise Thomas, Daniel Alfred Wachs

**Adjunct Faculty:** Albert Alva, Ron Anderson, Bruce Bales, Mindy Ball, David Black, Pamela Blanc, Adam Borecki, Christopher Brennan, Joshua Brown, Francisco Calvo, Caitlin Carlos, Clara Cheng, Ruby Cheng, Christina Dahlin, Daniel DeArakal, Justin DeHart, Chelsea Dehn, Margaret Dehning, Kyle De Tarnowsky, Paul Floyd, Patricia Gee, Patrick Goesser, Fred Greene, Timothy Hall, Maia Jasper, Aron Kallay, Janet Kao, Brian Kennedy, Hye-Young Kim, Jenny Kim, Milen Kirov, Karen Knecht, Hedy Lee, Olivia Mather, Gary Matsuura, Bruce McClurg, Laszlo Mezo, Alexander Miller, Susan Montgomery Kinsey, Yumiko Morita, Vicki Muto, Christian Nova, Mary Palchak, Ben Phelps, Lelie Resnick, Rebecca Rivera, Ryan Rowen, Thom Sharp, Lea Steffens, David Stetson, Jacob Vogel

**Artist in Residence:** Milena Kitic, Carol Neblett

**Temianka Professorship:** William Fitzpatrick

**William Hall Visiting Professor:** Jeralyn Refeld Glass

**Lineberger Endowed Chair:** Peter Atherton

**Staff:** Katie Silberman (*Department Assistant*), Peter Westenhofer (*Operations Supervisor*)

**Student Employees:** Sam Ek, Kate Huntley, Taylor Kunkel, Melissa Montano, & Margot Schlanger (Office Assistants); Yllary Cajahuarina, Tyler Johnson, Kimmi Levin, Melissa Marino, Drew Petriello, Katie Rock & Anna Turkisher (Recital Managers); Daniel Academia, Sean Atkinson, Aaron Grisez, Storm Marquis, & Alan MacChiarolo (Recording Engineers).

*Our **corporate partners** support a variety of College-wide activities and initiatives, and they work with us to make the Chapman University community vibrant with the performing arts. The College of Performing Arts would like to thank the following artistic, business, foundation and producing partners for their ongoing and generous support:*

Building Systems & Services, Inc.  
City of Orange Public Library  
Foundation  
The Covington  
Davis Smith Foundation  
First Christian Church  
Gemini Industries, Inc.  
Illo Chiropractic  
Jewish Community Federation  
Kawai America

Kay Family Foundation  
Law & Lewis LLP  
Leatherby Family Foundation  
Lumen FX, Inc.  
Marathon Medical Group, Inc.  
Music Teachers Association of  
California  
Pacific Symphony  
Orange County Playwrights Alliance  
Orange County Youth Symphony  
Orchestra

Sigma Alpha Iota  
St. John's Lutheran Church  
Segerstrom Center for the Arts  
The SJL Foundation  
Southern California Junior Bach  
Festival, Inc.  
University Synagogue  
Waltmar Foundation



COLLEGE OF PERFORMING ARTS

†Consecutive Dean's Circle donor \*Member of the Opera Chapman Guild

Every effort has been made to ensure that all donor names are included and listed correctly. If you notice any errors or omissions, please call the College of Performing Arts Development Office at (714) 289-2085.

# WE NEED YOUR HELP!

Complete a **short online survey** and  
**tell us** about your experience at this performance!

Enter our drawing to **WIN** a pair of  
tickets to a CoPA production in the  
**Musco Center for the Arts 2016-17 Inaugural Season!**

Survey found at:  
[www.chapman.edu/artssurveyspring16](http://www.chapman.edu/artssurveyspring16)

## Thank you!

*Your opinions will be used to enhance our  
productions and support services.  
Drawing to be held May 2016.*

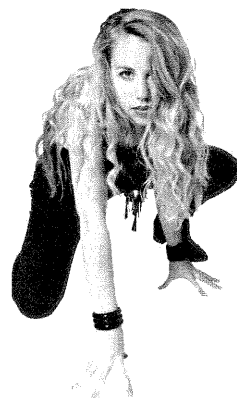

 **CHAPMAN**  
UNIVERSITY  
COLLEGE OF PERFORMING ARTS  
**theatre music dance**

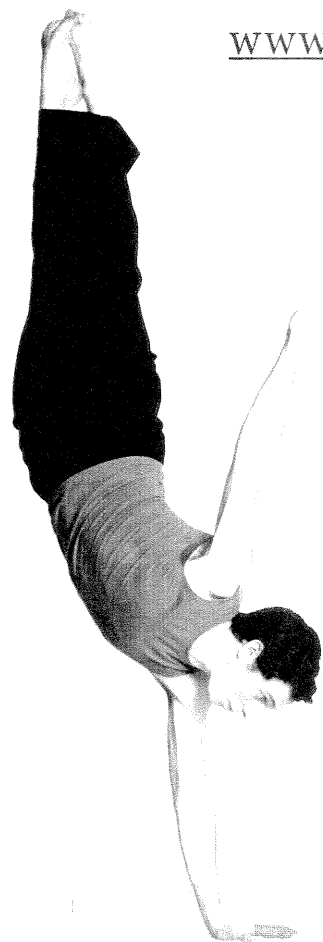

OPENS MARCH 19, 2016

MARYBELLE AND SEBASTIAN P.

# MUSCO

CENTER FOR THE ARTS  
Chapman University

## OPENING & PREVIEW SEASON

MARCH TO MAY 2016

Tickets On Sale Now

[muscocenter.org](http://muscocenter.org)

Questions?

844-OC-MUSCO (844-626-8726)

Musco Center for the Arts  
One University Drive, Orange, CA 92866



 **MUSCO**  
CENTER FOR  
THE ARTS  
Chapman University