

Chapman University

## Chapman University Digital Commons

---

Printed Performance Programs (PDF Format)

Music Performances

---

2-10-2013

### Guest Artist in Recital

Benjamin Smolen  
*Chapman University*

Follow this and additional works at: [https://digitalcommons.chapman.edu/music\\_programs](https://digitalcommons.chapman.edu/music_programs)

---

#### Recommended Citation

Smolen, Benjamin, "Guest Artist in Recital" (2013). *Printed Performance Programs (PDF Format)*. 768.  
[https://digitalcommons.chapman.edu/music\\_programs/768](https://digitalcommons.chapman.edu/music_programs/768)

This Guest Recital is brought to you for free and open access by the Music Performances at Chapman University Digital Commons. It has been accepted for inclusion in Printed Performance Programs (PDF Format) by an authorized administrator of Chapman University Digital Commons. For more information, please contact [laughtin@chapman.edu](mailto:laughtin@chapman.edu).



spring **2013**  
 **CHAPMAN**  
UNIVERSITY  
COLLEGE OF PERFORMING ARTS

## Guest Artist in Recital

Benjamin Smolen, flute

February 10, 2013



COLLEGE OF PERFORMING ARTS  
HALL-MUSCO  
CONSERVATORY OF  
**music**



# SPRING 2013 calendar highlights

## february

February 1

### University Singers Post-Tour Concert

Stephen Coker, Conductor

February 7

### President's Piano Series

Grace Fong & Louise Thomas, duo piano concert

February 14-16, 21-23

### *Twelfth Night* by William Shakespeare

Directed by Thomas Bradac

## march

March 7

### President's Piano Series

Sergei Babayan

March 8

### Chapman Chamber Orchestra & University Singers

Daniel Alfred Wachs, Music Director and Conductor

Stephen Coker, Conductor

March 14-16

### Concert Intime

Directed by Alicia Guy

## april

April 4

### President's Piano Series

John Perry

April 4-6, 11-13

### Stage Door

by George S. Kaufman & Edna Ferber

Directed by Nina LeNoir

April 19-21

### Opera Chapman presents

#### *The Merry Widow* by Franz Lehar

Peter Atherton, Artistic Director

Carol Neblett, Associate Director

April 24-27

### Student Produced One Acts

## may

May 8-11

### Spring Dance Concert

Directed by Jennifer Backhaus

May 11

### Sholund Scholarship Concert

Daniel Alfred Wachs, Conductor

## CHAPMAN UNIVERSITY

*Hall-Musco*

*Conservatory of Music*

*presents a*

## Guest Artist Recital

Benjamin Smolen, flute

Janet Kao, piano



COLLEGE OF PERFORMING ARTS

For more information about our events, please visit our website at

<http://www.chapman.edu/copa> or call 714-997-6519

or email [CoPA@chapman.edu](mailto:CoPA@chapman.edu)

February 10, 2013 ■ 5:00 P.M.

Salmon Recital Hall

## Program

### *Wind-Song*

Sidney Lanier  
(1842-1881)

### *Mélodies Passagères* (Op. 27)

- I. Puisque tout passé
- II. Un cygnet
- III. Tombeau dans un parc
- IV. Le clocher chante
- V. Départ

Samuel Barber  
(1910-1981)  
arr. Paula Robison

- 30:20

### *Fantasie*, Op. 55

31:00

45:13

Carl Fruhling  
(1868-1937)

~Intermission~

### Three Pieces for Solo Flute

- I. Basic Operations 55:35 - 56:25
- II. Note Juggler
- III. Heavy-Metal Chorale-Fantasy 2:03

Michael Gandolfi  
(b. 1956)

### *Sonata for Flute and Piano in D Major* (Op. 94)

- I. Moderato
- II. Scherzo
- III. Andante
- IV. Allegro con brio

Sergei Prokofiev  
(1891-1953)

## Artists

American flutist **Benjamin Smolen** has performed across the globe, from the United States to Europe, Russia, and Japan. In 2011, he was appointed Principal Flutist of the Pacific Symphony Orchestra in Orange County, California. Since beginning his studies at the age of ten in Charlotte, North Carolina, he has won First Prize at the Haynes International Flute Competition and James Pappoutsakis Memorial Flute Competition, and Second Prize at the New York Flute Club Young Artist Competition. He has also given solo performances with the Princeton University Orchestra, Charlotte Civic and Youth Orchestras, Gardner Webb Symphony Orchestra, and on National Public Radio's *From the Top* with pianist Christopher O'Riley.

Benjamin has had the privilege to work with a wide variety of contemporary composers including Robert Beaser, John Harbison, Helmut Lachenmann, Paul Lansky, Lei Liang, Pauline Oliveros, Steve Reich, Joseph Schwantner, and John Williams. He has also performed with renowned conductors Herbert Blomstedt, Christoph von Dohnanyi, Gustavo Dudamel, Rafael Fruhbeck de Burgos, Kurt Masur, Edoardo Muller, Robert Spano, Jaap van Sweden, Michael Tilson Thomas, and Hugh Wolff. His performances have been featured on NPR, WGBH-Boston, French National Radio, and the Naxos and Mode record labels. During the summer, Benjamin has participated in the Manchester Music Festival, the American Institute of Musical Studies Festival Orchestra in Graz, and twice as a fellow at the Tanglewood Music Center.

Benjamin completed his undergraduate studies in the Music and Slavic departments at Princeton University, during which time he also completed a Performance Diploma at the Moscow Tchaikovsky Conservatory and studied with Michael Parloff, Jayn Rosenfeld, and Aleksandr Golyshev. Benjamin also earned a Master of Music degree in Flute Performance at the New England Conservatory where he studied with Paula Robison.

## Artists

Pianist **Janet Kao**, a native of Taiwan, is an accomplished musician with extensive experience as a solo pianist, vocal/instrumental collaborator, and an opera coach. She has performed on many stages including Alice Tully Hall in New York City, Harris Concert Hall in Aspen, Preston Bradley Hall in Chicago, National Concert Hall of Taiwan. She has been invited to participate in several summer music festivals including Bowdoin Music Festival, the Yellow Barn Chamber Music Festival, and the Music Academy of the West. She has served as a staff accompanist at the Aspen Music Festival, as a staff coach at Opera in the Ozarks, Arkansas and the American Institute of Musical Arts in Graz, Austria.

She has received teaching fellowships from the Julliard School and the USC Thornton Opera, working closely with renowned conductors, Judith Clurman and Brent McMunn. Her interests in contemporary music have led her to collaborate on new operas including *Miss Lonelyhearts* by Lowell Liebermann and *Powder Her face* by Thomas Adès. In addition to opera, she has premiered many contemporary chamber works with the New Juilliard Ensemble, under the baton of Joel Sachs.

Janet received her Bachelor and Master of Music degree in Piano Performance from the Peabody Conservatory with pianist Robert McDonald, and a Graduate Certificate in Collaborative Piano from the Juilliard School under the tutelage of Jonathan Feldman and Brian Zeger. She completed the Doctor of Musical Arts degree from the University of Southern California in Keyboard Collaborative Arts in 2009 under Alan Smith and was awarded Gwendolyn Koldofsky Scholarship Award for three consecutive years. Dr. Kao is currently an adjunct professor and a vocal coach at Fullerton College and Chapman University.



*"Welcome to the James L. Doti President's Piano Series. I hope you will join for me for this celebration of our outstanding piano faculty and renowned guest artists. We look forward to sharing this unique experience with the local community for years to come."*

The President's Piano Series was founded in 2011 with the mission of providing access to acclaimed pianists for both the Southern California community and the students of Chapman University. Each year the President's Piano

Series presents internationally acclaimed pianists and ensembles from throughout the world that perform both solo and chamber music recitals. In addition to evening performances, the series is committed to providing educational master class opportunities open to the public.

Under the artistic direction of Grace Fong, internationally renowned pianists will present THREE CONCERTS on select THURSDAY EVENINGS. All concerts will take place in SALMON RECITAL HALL located on the Chapman University campus.

Public master classes will be scheduled for selected Chapman students.

  
CHAPMAN  
UNIVERSITY  
COLLEGE OF  
PERFORMING ARTS  
ONE UNIVERSITY DRIVE  
ORANGE, CALIFORNIA 92666

*Join us for the Spring 2013 season of extraordinary musical experiences!*

## The James L. Doti President's Piano Series

*The College of Performing Arts would like to thank the Rhea Black Family for its generous financial support of the President's Piano Series.*

**FEBRUARY 7**  
7:30 p.m.  
*Duo Piano Concert*



**Grace Fong**

Praised as "positively magical," an artist of "rare eloquence and grace," recitalist, chamber musician and teacher.

**Louise Thomas**

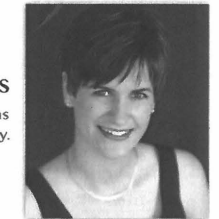

A highly active collaborative pianist who has developed a passion for music of the 20th century.

**MARCH 7 • 7:30 p.m.**

**Sergei Babayan**



Performances reveal an emotional intensity and bold energy, equipping him to explore stylistically diverse repertoire.

**APRIL 4 • 7:30 p.m.**

**John Perry**

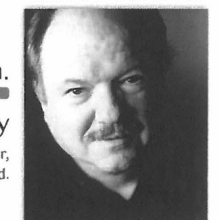

Enjoys an international reputation as a teacher, presenting master classes around the world.

chapman.edu/piano-series



College of Performing Arts (714) 997-6812

## CHAPMAN UNIVERSITY

President: Dr. James L. Doti  
Chairman Board of Trustees: Donald E. Sodaro  
Chancellor: Dr. Daniele C. Struppa

### COLLEGE OF PERFORMING ARTS

Dean: Dale A. Merrill  
Administrative Director: Rick F. Christophersen  
Director of Development: Liz Crozer  
Operations Manager: Joann R. King  
Assistant to the Dean: Heather Westenhofer  
Development Assistant: Jennifer Heatley

### HALL-MUSCO CONSERVATORY OF MUSIC

**Full-time Faculty:** Amy Graziano (*Chair*)

Peter Atherton, Robert Becker, Jeff Cogan, Stephen Coker, Margaret Dehning, Grace Fong, Robert Frelly, Sean Heim, Jeffrey Holmes, Vera Ivanova, Jessica Sternfeld, Nicholas Terry, Louise Thomas, Angel M. Vázquez-Ramos, Daniel Alfred Wachs

**Adjunct Faculty:** Christina Alexopoulos, David Alt, Ron Anderson, Mindy Ball, David Black, Pamela Blanc, Jacob Braun, Christopher Brennan, Richard Brown, Jr., David Cahueque, Francisco Calvo, Clara Cheng, Tony Cho, Christina Dahlin, Daniel de Arakal, Justin DeHart, Bridget Dolkas, Kristina Driskill, Robert Fernandez, Cheryl Fielding, William Fitzpatrick, Patricia Gee, Patrick Goesser, Ruby Cheng Goya, Fred Greene, Thomas Hall, Timothy Hall, Aron Kallay, Janet Kao, Hye-Young Kim, Jenny Kim, Milen Kirov, Karen Knecht, Johanna Kroesen, Rachael Lapidis, Roger Lebow, Hedy Lee, Vivian Liu, Jonathan Mack, Elizabeth Macy, Gary Matsuura, Bruce McClurg, Susan Montgomery, Hunter Ochs, Mary Palchak, Janice Park, Jeralyn Refeld, Teren Shaffer, Thom Sharp, Paul Sherman, Lea Steffens, David Stetson, Jacob Vogel, David Washburn, William Wells, Jesse Wright-Fitzgerald

**Artist in Residence:** Milena Kitic, Carol Neblett

**Staff:** Katie Silberman (*Department Assistant*), Peter Westenhofer (*Operations Supervisor*)

**Work-study Students:** Monica Alfredsen, Liz Chadwick, Kyle Chatteleton, Emily Dyer, Marqis Griffith, Nicholas Kaynor, Marcus Paige, Nathan Wilen



### COLLEGE OF PERFORMING ARTS

Dear Alumni, Parents and Friends:

Performances like the one you are about to see are vital components of our students' academic and artistic curriculum, helping them develop practical skills and artistic sensibilities. We are proud to showcase the talents of our students, while at the same time providing them with learning experiences that take them outside the traditional classroom.

As a lover of the arts, you have a crucial role to play to ensure our success and the success of the students who are at the heart of all we do. Your financial support helps to provide educational and performing opportunities necessary for our students' growth into artists.

Please join our community of loyal alumni, parents and community partners who are devoted to developing the talents of the next generation of artists with a gift to the Fund for Excellence. The Fund for Excellence supports College of Performing Arts initiatives that directly benefit our students' experience. Your gift impacts our programs by:

- Providing our students with opportunities to work with professional artists;
- Ensuring top notch community productions of classic and contemporary art;
- Strengthening our programs by maintaining our ability to attract the brightest and most talented students from across the country.

With your gift, you will be a part of a family of individuals who demonstrate, year after year, they are fully committed to developing the talents of young artists. I hope you join us not only because you value the arts, but because you want to invest in our next generation of artists.

Enjoy the performance, and I look forward to seeing you again throughout the season.

Sincerely,

Dale A. Merrill, Dean



## Fund for Excellence Supporters

### Dean's Circle \$2,499 and above

Anonymous  
Rhea Black Family  
Covington Schumacher Concert Series\*  
Patrick & Mary Dirk/  
TROY Group\*  
Glass Family Trust  
Mr. David A. Janes & Mrs. Donna Janes\*  
Mr. Bruce C. Lineberger '76 & Mrs. Gina T. Lineberger\*  
Mr. Donald Marabella & Mrs. Luciana Marabella\*  
Marybelle & Sebastian P. Musco\*  
Music Teachers Association of California  
Opera 100  
Honorable H. Warren Siegel & Mrs. Jan Siegel\*  
Mrs. Ruth E. Stewart

### Arts Patron \$1,000 - \$2,499

Dr. Nicolaos Alexopoulos & Mrs. Sue Alexopoulos\*  
Mr. Benton Bejach & Mrs. Wanlyn Bejach\*  
Mr. Alan Caddick & Mrs. Charlene Caddick  
Drs. Lynne & Jim Doti  
Mr. Thomas Durante '97 & Mrs. Amanda Durante  
Mr. Charles W. Ellwanger & Mrs. Kimberly T. Ellwanger  
Dr. Frank Frisch\*  
Mr. Jerry M. Harrington & Mrs. Maralou Harrington  
The Lux Productions  
Mr. Carlson H. Mengert\*  
Music Teachers' Association of California  
St. John's Lutheran Church

Office Solutions  
Mr. Ronald D. Rotunda & Ms. Kyndra K. Rotunda  
Schools First Federal Credit Union  
Mr. Milo Sieve & Mrs. Rosemary Sieve  
Mr. and Mrs. Rande I. Shaffer

### Arts Benefactor \$500 - \$999

Mr. Jeffrey Cogan '92 & Mrs. Carol Cogan  
Dr. John A. Carbon  
In Memory of Janet Crozer  
Mrs. Barbara Harris  
Melissa and Gregg Jacobson  
Mrs. Patricia Melsheimer '62  
Mr. Stephen Smith & Mrs. Kristen Falde Smith  
Northwestern Mutual  
Mr. Gregory G. Norton '84  
Mr. William L. Parker '52 & Mrs. Barbara J. Parker '64  
Mrs. Anastacio Rivera '62  
Mr. Eric M. Scandrett  
In Memory of  
Erika Solti Shaeffer\*  
Theodore Financial Group, Inc.  
Arlin Pedrick Trocme  
Mr. David A. Weatherill '51 & Mrs. Beverly J. Weatherill '50  
Mr. Royce A. Wise & Mrs. Darlene Wise

### Arts Sponsor \$100 - \$499

Mr. Kenneth E. Aaron & Mrs. Sheila L. Aaron  
Mr. Thomas M. Akashi & Mrs. Karen K. Akashi  
Ms. Christina A. Alexopoulos\*  
Wendy and Thomas Ahlering  
Mr. William B. Armstrong  
Bank of America Foundation\*

Mr. and Mrs. Donald Barda  
Mr. and Mrs. Edgar Berriman  
Ms. Geraldine M. Bowden\*  
Harsh J. Brown & Frances V. Brown  
Betty L. Burtis  
Mr. Michael J. Byrne '67 & Mrs. Susan Byrne  
Helen K. Carbon\*  
In Honor of Chase Cargill  
Mr. Renato M. Castaneda & Mrs. Josefina R. Castaneda  
Mr. Rick F. Christophersen '94  
Ms. Claire Chambliss\*  
City of Orange Public Library Foundation  
Suzanne C. Crandall  
Mrs. Kaye DeVries '70  
Mr. Michael O. Drummy '73 & Mrs. Patricia L. Drummy '81  
Mr. Stephen L. Dublin '70  
Mrs. Linda Duttonhaver\*  
Echols Family Trust  
Ms. Irene Eckfeldt  
Ms. Laila K. Frank  
Mr. Joseph A. Gatto\*  
Golden Rain Foundation of Laguna Hills  
Mr. Milton S. Grier, Jr. & Mrs. Jane K. Grier  
Dr. Harry L. Hamilton & Mrs. Mary E. Hamilton  
Dr. Thomas Gordon Hall  
Dr. William Hall  
Mr. Ronald A. Hill & Mrs. Cheryl B. Hill  
Dr. Frederic T. Hite, D.D.S.\*  
Dr. Charles E. Hoyer & Mrs. Anita Hoyer  
Mrs. Susan Hook  
Mrs. Carol Howard\*  
Dr. and Mrs. Anthony R. Illo  
Stephen and Janalee Johnson  
Mr. Christopher S. Kawai & Mrs. Elaine M. Kawai  
Prof. and Mrs. John Koshak  
Mr. Robert Lepore & Mrs. Lori Lepore

Mr. Arnould R. Levine & Mrs. Irma Levine\*  
Mr. James W. Ley  
Mr. and Mrs. William S. Linn Jr.  
Ms. Kathleen Malcolm  
Mr. Lee A. McCabe '93 & Mrs. Racheal M. Rodriguez-McCabe  
Marina Vocal Arts  
Booster Club  
Mr. Jim McKeehan  
Mrs. Jennifer van Meenen '94  
Mr. Alfred Neukuckatz  
Mrs. Allison Novosel\*  
NHS Choral Music Boosters  
Ms. Anna Marie Novick  
Mrs. Sallie Piccorillo\*  
Orange County Playwrights Alliance  
Ms. Susan Pedroza  
Pfizer Foundation  
Ms. Kelly Radetich\*  
Amalia & Samuel Rainey  
Dr. Irving Rappaport & Dr. Julia Rappaport\*  
Dr. Robert Reid, LMFT '59  
Mr. Kenneth W. Reed '61  
Ms. Karen Ringer\*  
Betty Bayram Sirri  
Southern California Junior Bach Festival  
Mr. Christopher D. Spaulding  
Mrs. Beverly Spring  
Ms. Susan L. Stanton '82  
Mr. George F. Sterne '78 & Ms. Nicole Boxer  
Robert and Jodi Stiffelman  
Mrs. Alyce M. Thomas '96  
Ms. Doreen W. Vail\*  
Mr. Ales Vysin & Mrs. Janice Vysin  
Ms. Janet K. Waiblinger  
Christine Tunison Wait  
Anne Wood '54, '72

## Invest in our next generation of artists.

The College of Performing Arts brings you the most vital and powerful part of our curriculum – live performances of dance, music and theatre. This extraordinary hands-on training for our next generation of artists is possible only through your generosity.

By helping to maintain the resources essential to our curriculum, you allow the College to offer a dynamic learning environment that nurtures the creativity of our students with one-on-one training, ensuring they master their craft. We can produce exceptional performances like what you are about to see only with support from people committed to excellence in performing arts. People just like you.

Help support the College of Performing Arts' talented young students as they transform into tomorrow's professional artists. To learn more about giving to the College of Performing Arts, please contact Liz Crozer, Director of Development, at (714) 289-2085 or [crozer@chapman.edu](mailto:crozer@chapman.edu).

\*Members of the Opera Chapman Guild