

Chapman University

Chapman University Digital Commons

Printed Performance Programs (PDF Format)

Music Performances

2-8-2013

Faculty Recital

Lea Steffens

Chapman University, steffens@chapman.edu

Janet Kao

Chapman University, kao@chapman.edu

Follow this and additional works at: https://digitalcommons.chapman.edu/music_programs

Recommended Citation

Steffens, Lea and Kao, Janet, "Faculty Recital" (2013). *Printed Performance Programs (PDF Format)*. 766.
https://digitalcommons.chapman.edu/music_programs/766

This Faculty Recital is brought to you for free and open access by the Music Performances at Chapman University Digital Commons. It has been accepted for inclusion in Printed Performance Programs (PDF Format) by an authorized administrator of Chapman University Digital Commons. For more information, please contact laughtin@chapman.edu.



spring 2013
 CHAPMAN
UNIVERSITY
COLLEGE OF PERFORMING ARTS

Faculty Recital

Lea Steffens, clarinet
with Janet Kao, piano
February 8, 2013



COLLEGE OF PERFORMING ARTS
HALL-MUSCO
CONSERVATORY OF
music

SPRING 2013 calendar highlights

february

February 1

University Singers Post-Tour Concert

Stephen Coker, Conductor

February 7

President's Piano Series

Grace Fong & Louise Thomas, duo piano concert

February 14-16, 21-23

Twelfth Night by William Shakespeare

Directed by Thomas Bradac

march

March 7

President's Piano Series

Sergei Babayan

March 8

Chapman Chamber Orchestra & University Singers

Daniel Alfred Wachs, Music Director and Conductor

Stephen Coker, Conductor

March 14-16

Concert Intime

Directed by Alicia Guy

april

April 4

President's Piano Series

John Perry

April 4-6, 11-13

Stage Door

by George S. Kaufman & Edna Ferber

Directed by Nina LeNoir

April 19-21

Opera Chapman presents

The Merry Widow by Franz Lehar

Peter Atherton, Artistic Director

Carol Neblett, Associate Director

April 24-27

Student Produced One Acts

may

May 8-11

Spring Dance Concert

Directed by Jennifer Backhaus

May 11

Sholund Scholarship Concert

Daniel Alfred Wachs, Conductor

CHAPMAN UNIVERSITY

Hall-Musco

Conservatory of Music

presents a

Faculty Recital

Lea Steffens, clarinet

Janet Kao, piano



COLLEGE OF PERFORMING ARTS

For more information about our events, please visit our website at

<http://www.chapman.edu/copa> or call **714-997-6519**

or email CoPA@chapman.edu

February 8, 2013 ■ 8:00 P.M.

Salmon Recital Hall

Program

Première Rhapsodie (1910) Claude Debussy
(1862-1918)

Three Pieces for Clarinet Solo (1918) Igor Stravinsky
(1882-1971)

Dance Preludes (1954) Witold Lutoslawski
(1913-1994)

Allegro molto
Andantino
Allegro giocoso 947
Andante 1004
Allegro molto 1128

Brief Intermission

Five Bagatelles (1943) Gerald Finzi
(1901-1956)

Prelude 1260
Romance 1372
Carol 1506
Forlana 1571
Fughetta 1644

Sonata for Clarinet and Piano (1942) Leonard Bernstein
(1918-1990)

Grazioso 1899
Andantino, Vivace e leggiero 2044

Artists

A native of Southern California, **Lea Steffens** earned the degree of Doctor of Musical Arts from the University of California, Los Angeles in 1999. She also holds the Master of Music degree from UCLA, and the Bachelor of Music degree in Performance, cum laude, from California State University, Long Beach.

Dr. Steffens has been active as a professional clarinetist since 1988, working with symphony orchestras, chamber ensembles, wind ensembles, musicals, operas, choirs, churches, theaters, theme parks and cruise ships. She holds the tenured position of bass clarinetist with the Fresno Philharmonic and can be heard regularly throughout California with a number of ensembles, and as a soloist. She performs with organizations such as the Long Beach Municipal Band, Santa Monica Symphony, Redlands Symphony, Desert Symphony, Fresno Grand Opera, Hollywood Bowl Orchestra, San Bernardino Symphony, Santa Barbara Symphony, Pacific Symphony Pops, American Winds, Los Angeles Metropolitan Orchestra, Long Beach Opera, Musica Angelica, Opera a la Carte, Aria Players, California Concert Artists, Disneyland Band, and has traveled to performance venues throughout the United States, Europe, and Japan.

As a studio musician, Dr. Steffens has recorded major motion picture and television soundtracks for Sony Pictures, Walt Disney/Pixar Productions, HBO Pictures, Universal Studios, Warner Bros., Paramount, and DreamWorks. Some of the titles on which she has worked include *The Good German*, *Cinderella Man*, *Lemony Snicket's A Series of Unfortunate Events*, *Hidalgo*, *Finding Nemo*, *Meet Joe Black*, *Geronimo*, *Treasure Island*, *The Wild West*, *Angels in America*, and the television show *JAG*.

Dr. Steffens teaches clarinet at Chapman University, Irvine Valley College, and Long Beach City College. She resides in Orange with her husband Mike and daughter Kahlan.

Artists

Pianist **Janet Kao**, a native of Taiwan, is an accomplished musician with extensive experience as a solo pianist, vocal/instrumental collaborator, and an opera coach. She has performed on many stages including Alice Tully Hall in New York City, Harris Concert Hall in Aspen, Preston Bradley Hall in Chicago, National Concert Hall of Taiwan. She has been invited to participate in several summer music festivals including Bowdoin Music Festival, the Yellow Barn Chamber Music Festival, and the Music Academy of the West. She has served as a staff accompanist at the Aspen Music Festival, as a staff coach at Opera in the Ozarks, Arkansas and the American Institute of Musical Arts in Graz, Austria.

She has received teaching fellowships from the Julliard School and the USC Thornton Opera, working closely with renowned conductors, Judith Clurman and Brent McMunn. Her interests in contemporary music have led her to collaborate on new operas including *Miss Lonelyhearts* by Lowell Liebermann and *Powder Her face* by Thomas Adès. In addition to opera, she has premiered many contemporary chamber works with the New Juilliard Ensemble, under the baton of Joel Sachs.

Janet received her Bachelor and Master of Music degree in Piano Performance from the Peabody Conservatory with pianist Robert McDonald, and a Graduate Certificate in Collaborative Piano from the Juilliard School under the tutelage of Jonathan Feldman and Brian Zeger. She completed the Doctor of Musical Arts degree from the University of Southern California in Keyboard Collaborative Arts in 2009 under Alan Smith and was awarded Gwendolyn Koldofsky Scholarship Award for three consecutive years. Dr. Kao is currently an adjunct professor and a vocal coach at Fullerton College and Chapman University.



"Welcome to the James L. Doti President's Piano Series. I hope you will join for me for this celebration of our outstanding piano faculty and renowned guest artists. We look forward to sharing this unique experience with the local community for years to come."

The President's Piano Series was founded in 2011 with the mission of providing access to acclaimed pianists for both the Southern California community and the students of Chapman University. Each year the President's Piano

Series presents internationally acclaimed pianists and ensembles from throughout the world that perform both solo and chamber music recitals. In addition to evening performances, the series is committed to providing educational master class opportunities open to the public.

Under the artistic direction of Grace Fong, internationally renowned pianists will present THREE CONCERTS on select THURSDAY EVENINGS. All concerts will take place in SALMON RECITAL HALL located on the Chapman University campus.

Public master classes will be scheduled for selected Chapman students.

CHAPMAN
UNIVERSITY
COLLEGE OF
PERFORMING ARTS
ONE UNIVERSITY DRIVE
ORANGE, CALIFORNIA 92666

The James L. Doti President's Piano Series

The College of Performing Arts would like to thank the Rhea Black Family for its generous financial support of the President's Piano Series.

FEBRUARY 7
7:30 p.m.
Duo Piano Concert

Grace Fong

Praised as "positively magical," an artist of "rare eloquence and grace," recitalist, chamber musician and teacher.



Louise Thomas

A highly active collaborative pianist who has developed a passion for music of the 20th century.

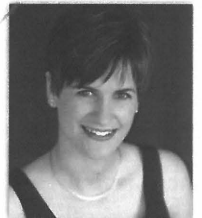

MARCH 7 • 7:30 p.m.

Sergei Babayan

Performances reveal an emotional intensity and bold energy, equipping him to explore stylistically diverse repertoire.



APRIL 4 • 7:30 p.m.

John Perry

Enjoys an international reputation as a teacher, presenting master classes around the world.

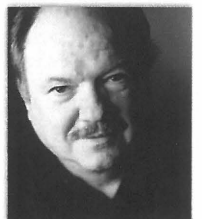

Join us for the Spring 2013 season of extraordinary musical experiences!

chapman.edu/piano-series



College of Performing Arts (714) 997-6812

CHAPMAN UNIVERSITY

President: Dr. James L. Doti
Chairman Board of Trustees: Donald E. Sodaro
Chancellor: Dr. Daniele C. Struppa

COLLEGE OF PERFORMING ARTS

Dean: Dale A. Merrill
Administrative Director: Rick F. Christophersen
Director of Development: Liz Crozer
Operations Manager: Joann R. King
Assistant to the Dean: Heather Westenhofer
Development Assistant: Jennifer Heatley

CONSERVATORY OF MUSIC

Full-time Faculty: Amy Graziano (*Chair*)

Peter Atherton, Robert Becker, Jeff Cogan, Stephen Coker, Margaret Dehning, Grace Fong, Robert Frelly, Sean Heim, Jeffrey Holmes, Vera Ivanova, Jessica Sternfeld, Nicholas Terry, Louise Thomas, Angel M. Vázquez-Ramos, Daniel Alfred Wachs

Adjunct Faculty: Christina Alexopoulos, David Alt, Ron Anderson, Mindy Ball, David Black, Pamela Blanc, Jacob Braun, Christopher Brennan, Richard Brown, Jr., David Cahueque, Francisco Calvo, Clara Cheng, Tony Cho, Christina Dahlin, Daniel de Arakal, Justin DeHart, Bridget Dolkas, Kristina Driskill, Robert Fernandez, Cheryl Fielding, William Fitzpatrick, Patricia Gee, Patrick Goesser, Ruby Cheng Goya, Fred Greene, Thomas Hall, Timothy Hall, Aron Kallay, Janet Kao, Hye-Young Kim, Jenny Kim, Milen Kirov, Karen Knecht, Johanna Kroesen, Rachael Lapidis, Roger Lebow, Hedy Lee, Vivian Liu, Jonathan Mack, Elizabeth Macy, Gary Matsuura, Bruce McClurg, Susan Montgomery, Hunter Ochs, Mary Palchak, Janice Park, Jeralyn Refeld, Teren Shaffer, Thom Sharp, Paul Sherman, Lea Steffens, David Stetson, Jacob Vogel, David Washburn, William Wells, Jesse Wright-Fitzgerald

Artist in Residence: Milena Kitic, Carol Neblett

Staff: Katie Silberman (*Department Assistant*), Peter Westenhofer (*Operations Supervisor*)

Work-study Students: Monica Alfredsen, Liz Chadwick, Kyle Chattleton, Emily Dyer, Marquis Griffith, Nicholas Kaynor, Marcus Paige, Nathan Wilen



COLLEGE OF PERFORMING ARTS

Dear Alumni, Parents and Friends:

Performances like the one you are about to see are vital components of our students' academic and artistic curriculum, helping them develop practical skills and artistic sensibilities. We are proud to showcase the talents of our students, while at the same time providing them with learning experiences that take them outside the traditional classroom.

As a lover of the arts, you have a crucial role to play to ensure our success and the success of the students who are at the heart of all we do. Your financial support helps to provide educational and performing opportunities necessary for our students' growth into artists.

Please join our community of loyal alumni, parents and community partners who are devoted to developing the talents of the next generation of artists with a gift to the Fund for Excellence. The Fund for Excellence supports College of Performing Arts initiatives that directly benefit our students' experience. Your gift impacts our programs by:

- Providing our students with opportunities to work with professional artists;
- Ensuring top notch community productions of classic and contemporary art;
- Strengthening our programs by maintaining our ability to attract the brightest and most talented students from across the country.

With your gift, you will be a part of a family of individuals who demonstrate, year after year, they are fully committed to developing the talents of young artists. I hope you join us not only because you value the arts, but because you want to invest in our next generation of artists.

Enjoy the performance, and I look forward to seeing you again throughout the season.

Sincerely,

Dale A. Merrill, Dean

Fund for Excellence Supporters

Dean's Circle \$2,499 and above

Anonymous
Rhea Black Family
Covington Schumacher Concert Series*
Patrick & Mary Dirk/
TROY Group*
Glass Family Trust
Mr. David A. Janes & Mrs. Donna Janes*
Mr. Bruce C. Lineberger '76 & Mrs. Gina T. Lineberger*
Mr. Donald Marabella & Mrs. Luciana Marabella*
Marybelle & Sebastian P. Musco*
Music Teachers Association of California
Opera 100
Honorable H. Warren Siegel & Mrs. Jan Siegel*
Mrs. Ruth E. Stewart

Arts Patron \$1,000 - \$2,499

Dr. Nicolaos Alexopoulos & Mrs. Sue Alexopoulos*
Mr. Benton Bejach & Mrs. Wanlyn Bejach*
Mr. Alan Caddick & Mrs. Charlene Caddick
Drs. Lynne & Jim Doti
Mr. Thomas Durante '97 & Mrs. Amanda Durante
Mr. Charles W. Ellwanger & Mrs. Kimberly T. Ellwanger
Dr. Frank Frisch*
Mr. Jerry M. Harrington & Mrs. Maralou Harrington
The Lux Productions
Mr. Carlson H. Mengert*
Music Teachers' Association of California
St. John's Lutheran Church

Office Solutions
Mr. Ronald D. Rotunda & Ms. Kyndra K. Rotunda
Schools First Federal Credit Union
Mr. Milo Sieve & Mrs. Rosemary Sieve
Mr. and Mrs. Rande I. Shaffer

Arts Benefactor \$500 - \$999

Mr. Jeffrey Cogan '92 & Mrs. Carol Cogan
Dr. John A. Carbon
In Memory of Janet Crozer
Mrs. Barbara Harris
Melissa and Gregg Jacobson
Mrs. Patricia Melsheimer '62
Mr. Stephen Smith & Mrs. Kristen Falde Smith
Northwestern Mutual
Mr. Gregory G. Norton '84
Mr. William L. Parker '52 & Mrs. Barbara J. Parker '64
Mrs. Anastacio Rivera '62
Mr. Eric M. Scandrett
In Memory of Erika Solti Shaeffer*
Theodore Financial Group, Inc.
Arlin Pedrick Trocme
Mr. David A. Weatherill '51 & Mrs. Beverly J. Weatherill '50
Mr. Royce A. Wise & Mrs. Darlene Wise

Arts Sponsor \$100 - \$499

Mr. Kenneth E. Aaron & Mrs. Sheila L. Aaron
Mr. Thomas M. Akashi & Mrs. Karen K. Akashi
Ms. Christina A. Alexopoulos*
Wendy and Thomas Ahlering
Mr. William B. Armstrong
Bank of America Foundation*

Mr. and Mrs. Donald Barda
Mr. and Mrs. Edgar Berriman
Ms. Geraldine M. Bowden*
Harsh J. Brown & Frances V. Brown
Betty L. Burtis
Mr. Michael J. Byrne '67 & Mrs. Susan Byrne
Helen K. Carbon*
In Honor of Chase Cargill
Mr. Renato M. Castaneda & Mrs. Josefina R. Castaneda
Mr. Rick F. Christophersen '94
Ms. Claire Chambliss*
City of Orange Public Library Foundation
Suzanne C. Crandall
Mrs. Kaye DeVries '70
Mr. Michael O. Drummy '73 & Mrs. Patricia L. Drummy '81
Mr. Stephen L. Dublin '70
Mrs. Linda Duttonhaver*
Echols Family Trust
Ms. Irene Eckfeldt
Ms. Laila K. Frank
Mr. Joseph A. Gatto*
Golden Rain Foundation of Laguna Hills
Mr. Milton S. Grier, Jr. & Mrs. Jane K. Grier
Dr. Harry L. Hamilton & Mrs. Mary E. Hamilton
Dr. Thomas Gordon Hall
Dr. William Hall
Mr. Ronald A. Hill & Mrs. Cheryl B. Hill
Dr. Frederic T. Hite, D.D.S.*
Dr. Charles E. Hoyer & Mrs. Anita Hoyer
Mrs. Susan Hook
Mrs. Carol Howard*
Dr. and Mrs. Anthony R. Illo
Stephen and Janalee Johnson
Mr. Christopher S. Kawai & Mrs. Elaine M. Kawai
Prof. and Mrs. John Koshak
Mr. Robert Lepore & Mrs. Lori Lepore

Mr. Arnhold R. Levine & Mrs. Irma Levine*
Mr. James W. Ley
Mr. and Mrs. William S. Linn Jr.
Ms. Kathleen Malcolm
Mr. Lee A. McCabe '93 & Mrs. Racheal M. Rodriguez-McCabe
Marina Vocal Arts
Booster Club
Mr. Jim McKeehan
Mrs. Jennifer van Meenen '94
Mr. Alfred Neukuckatz
Mrs. Allison Novosel*
NHS Choral Music Boosters
Ms. Anna Marie Novick
Mrs. Sallie Piccorillo*
Orange County Playwrights Alliance
Ms. Susan Pedroza
Pfizer Foundation
Ms. Kelly Radetich*
Amalia & Samuel Rainey
Dr. Irving Rappaport & Dr. Julia Rappaport*
Dr. Robert Reid, LMFT '59
Mr. Kenneth W. Reed '61
Ms. Karen Ringer*
Betty Bayram Sirri
Southern California Junior Bach Festival
Mr. Christopher D. Spaulding
Mrs. Beverly Spring
Ms. Susan L. Stanton '82
Mr. George F. Sterne '78 & Ms. Nicole Boxer
Robert and Jodi Stiffelman
Mrs. Alyce M. Thomas '96
Ms. Doreen W. Vail*
Mr. Ales Vysin & Mrs. Janice Vysin
Ms. Janet K. Waiblinger
Christine Tunison Wait
Anne Wood '54, '72

Invest in our next generation of artists.

The College of Performing Arts brings you the most vital and powerful part of our curriculum – live performances of dance, music and theatre. This extraordinary hands-on training for our next generation of artists is possible only through your generosity.

By helping to maintain the resources essential to our curriculum, you allow the College to offer a dynamic learning environment that nurtures the creativity of our students with one-on-one training, ensuring they master their craft. We can produce exceptional performances like what you are about to see only with support from people committed to excellence in performing arts. People just like you.

Help support the College of Performing Arts' talented young students as they transform into tomorrow's professional artists. To learn more about giving to the College of Performing Arts, please contact Liz Crozer, Director of Development, at (714) 289-2085 or crozer@chapman.edu.

*Members of the Opera Chapman Guild