Printed Performance Programs (PDF Format)

Music Performances

3-13-2013

Guest Artist in Recital

Mary Fukushima
Chapman University

Michael Kirkendoll
Chapman University

Follow this and additional works at: https://digitalcommons.chapman.edu/music_programs

Recommended Citation

Fukushima, Mary and Kirkendoll, Michael, "Guest Artist in Recital" (2013). *Printed Performance Programs (PDF Format)*. 780.

https://digitalcommons.chapman.edu/music_programs/780

This Guest Recital is brought to you for free and open access by the Music Performances at Chapman University Digital Commons. It has been accepted for inclusion in Printed Performance Programs (PDF Format) by an authorized administrator of Chapman University Digital Commons. For more information, please contact laughtin@chapman.edu.

Guest Artists in Recital
Mary Fukushima, flute
& Michael Kirkendoll, piano
March 13, 2013



spring 2013
CHAPMAN UNIVERSITY
COLLEGE OF PERFORMING ARTS

COLLEGE OF PERFORMING ARTS
HALL-MUSCO
CONSERVATORY OF
music

SPRING 2013 calendar highlights

february

February 1

University Singers Post-Tour Concert

Stephen Coker, Conductor

February 7

President's Piano Series

Grace Fong & Louise Thomas, duo piano concert

February 14-16, 21-23

Twelfth Night by William Shakespeare

Directed by Thomas Bradac

march

March 7

President's Piano Series

Sergei Babayan

March 8

Chapman Chamber Orchestra & University Singers

Daniel Alfred Wachs, Music Director and Conductor
Stephen Coker, Conductor

March 14-16

Concert Intime

Directed by Alicia Guy

april

April 4

President's Piano Series

John Perry

April 4-6, 11-13

Stage Door

by George S. Kaufman & Edna Ferber
Directed by Nina LeNoir

April 19-21

Opera Chapman presents

The Merry Widow by Franz Lehar

Peter Atherton, Artistic Director
Carol Neblett, Associate Director

April 24-27

Student Produced One Acts

may

May 8-11

Spring Dance Concert

Directed by Jennifer Backhaus

May 11

Sholund Scholarship Concert

Daniel Alfred Wachs, Conductor

CHAPMAN UNIVERSITY

Conservatory of Music

presents

Guest Artists in Recital

DuoSolo Ensemble

featuring

Mary Fukushima, flute

Michael Kirkendoll, piano

March 13, 2012 • 8:00 P.M.

Salmon Recital Hall



For more information about our events, please visit our website at
<http://www.chapman.edu/copa> or call 714-997-6519
or email CoPA@chapman.edu

Program

Vent (1990) 80[?] - 294

David Lang
(b. 1957)

Zoom Tube (2001) 310[?] - 436

Ian Clark
(b. 1964)

Appel d'air (2001) 508 - 837

Bruno Mantovani
(b. 1974)

~Intermission~

De Profundis (1992)

- 2026

Frederic Rzewski
(b. 1938)

About *DuoSolo*

Since forming *DuoSolo* in 2006, **Mary Fukushima** (flute) and **Michael Kirkendoll** (piano) have become exciting new forces on the contemporary music scene. Following their 2006 debut in Carnegie Recital Hall, New York Concert Review called them “powerhouse performers,” noting Mary’s “warm and brilliant” sound and Michael’s “thought- provoking” and “atmospheric” playing. They have since commissioned or premiered nearly two-dozen works from such esteemed composers as David Rakowski, Frederic Rzewski, Gabriela Frank, and Forrest Pierce, as well as numerous works by emerging composers. *DuoSolo* appears regularly on concert series around the world and are frequent guests at new music festivals around the U.S.

DuoSolo creates programs that include music for solo flute, solo piano, and flute/piano duo, ranging from twentieth- century masterpieces to contemporary explorations of rock, pop, electronic music, and performance art. In 2008, *DuoSolo* created the *DuoSolo* Foundation: a 501(c)(3) nonprofit organization dedicated to the commissioning, performance, and education of new music. Annually, the DuoSolo Foundation sponsors an *Emerging Composer Competition* and new-music recitals benefiting causes including disaster relief, environmental protection, and animal rights. Under the auspices of the *DuoSolo* Foundation, Mary and Michael also direct the *Cortona Sessions for New Music* in Cortona, Italy. The *Cortona Sessions* brings young composers and performers together to encourage future collaborations and performances of new music through two weeks of rehearsals, lectures, workshops, and recitals. In two seasons, the *Cortona Sessions* has supported the premiere of more than eighty new works.

Program Notes

David Lang (b. 1957), was the winner of the 2008 Pulitzer Prize in music for *The Little Match Girl Passion*, and is probably most known as the co-founder and artistic director of the New York based *Bang on a Can*. His music lives and a world the blends modernism, minimalism, and rock, and is among the most performed repertoire by contemporary ensembles. *Vent*, written in 1990, is highly interactive duo in which the flute and piano trade gestures mimicking the sounds and shapes of wind. Lang's affection for both minimalism and rock are quite clear throughout this short and exciting work.

British flutist and composer **Ian Clarke (b. 1964)** is recognized globally as one of the most innovative and exciting flutist/composers alive today. While much of his compositional activity is in the performance and production of music for film and television, he is famous in flute circles for his unique ability to utilize contemporary flute techniques in the production of a wide variety of solo flute repertoire. Clarke's most famous works utilize techniques of 'Beat-Boxing' in addition to microtones, bends, and theatrics to produce music that is without comparison. *Zoom Tube (2001)* is one of Clarke's most significant contributions to the flute repertoire. With inspirations ranging from Stockhausen, to Bobby McFerrin, to Ian Anderson (Jethro Tull), the work is in many ways an ode to rock music. The flutist is asked to create various grooves through audible percussive techniques and vocalization. The flute becomes more than just a flute in this piece – it is an entire rock band!

Bruno Mantovani (b. 1974) has become one of the most important composers of his generation. A graduate of the Paris Conservatory and an alumnus of the computer music center at IRCAM, his music is performed by leading ensembles and soloists around the globe. He remains one of the *Ensemble Intercontemporain's* most frequent commissions and has served as the headmaster of the Paris Conservatory since September 2010. Mantovani's music melds jazz and popular music traditions with the styles of a number of the 20th Century's most important composers including Messiaen, Stockhausen, and Boulez. It is highly virtuosic, incredibly difficult, and filled with stark dissonances and contemporary techniques. In *Appel d'Air (2001)*, Mantovani experiments with 'neutralizing' the soloist vs. accompanist relationship inherent in flute/piano repertoire. In trying to create a 'single entity', he layers textures and alternates soli sections between the instruments. The title translates to "Call for Air" and symbolizes the struggle that should come to find breath in the piece's dense and almost continuous flow.

Frederic Rzewski (b. 1938) is one of the most important composers for piano of the last fifty years. A lifelong performer and composer, Rzewski's music is influenced as much by both the great German masters (Bach and Beethoven) as by contemporary innovators like Ives, Schoenberg, and Messiaen. Rzewski's trained at the leading experimental centers in the U.S. including Harvard and Princeton, working with Randall Thompson, Walter

Piston, and Milton Babbitt. Among the most important experiences of his youth was a trip to Italy, where he lived and studied in Rome with a number of equally innovative expats. Rzewski taught composition at the Conservatoire Royal de Music in Belgium beginning in 1977, where he continues to live today. Rzewski is equally famous for his politics (he is a strong-willed socialist) and his use of music to make social commentary. In 1975, Rzewski wrote his most famous work, *The People United Will Never Be Defeated*, a set of 36 variations on the Chilean song of the same name. It was a song of the people that symbolized the uprising to overthrow the Chilean government. At nearly an hour in length, it is one of the 20th Centuries greatest monuments, on a level with Ives' *Concord Sonata* and Messiaen's *Vingt Regards*.

In 1992, Rzewski composed *De Profundis* and essentially established himself as the leading voice of a new theatrical style of musical composition. Rzewski calls *De Profundis* an 'oratorio' and requires the pianist to not only perform highly complicated virtuosic elements on the keyboard, but also to recite and sing text, whistle, and physically act at the piano. The piece takes its text from a letter written by Oscar Wilde, now published and titled *De Profundis*. The letter was written to his lover Lord Alfred Douglas during Wilde's imprisonment at Reading Gaol, following his conviction for 'gross indecency' which was code for homosexuality. Wilde's imprisonment was brought about by accusations made by Lord Alfred's father who did not approve of the relationship. Wilde's letter essentially has two parts. The first recounts elements of life prior to jail, while the second delves deeply into his spiritual transformation and development while in prison. Rzewski utilizes the musical textures and theatrics to amplify the elements of love, anger, despair, hope, salvation, and acceptance throughout the piece's 30 minutes. *De Profundis* is a truly powerful work that cuts to the core of issues the world still struggles with today.

-Program notes are provided by Michael Kinkerdoll

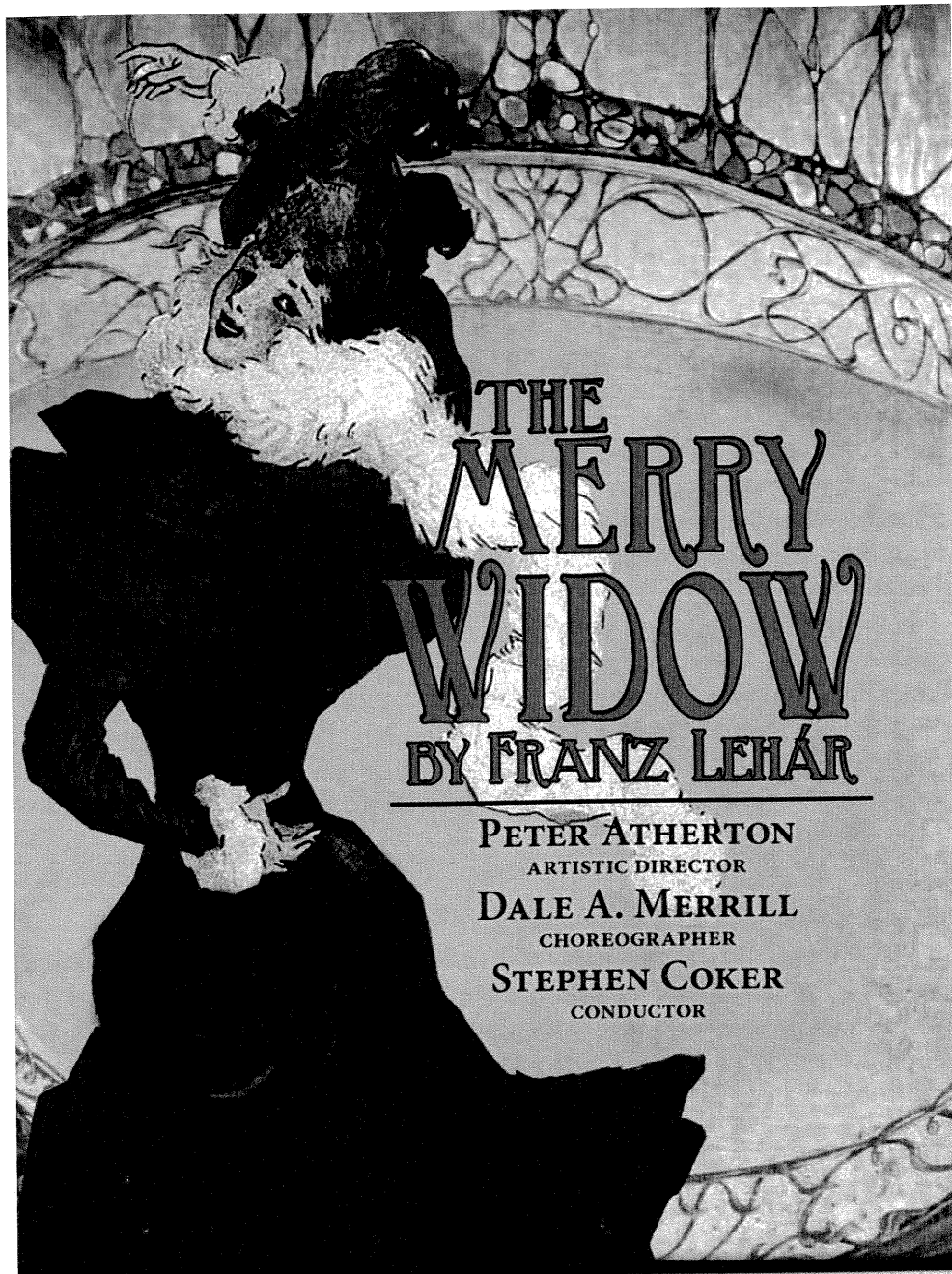

THE MERRY WIDOW BY FRANZ LEHAR

PETER ATHERTON
ARTISTIC DIRECTOR

DALE A. MERRILL
CHOREOGRAPHER

STEPHEN COKER
CONDUCTOR

Chapman Auditorium, Memorial Hall
April 19 and 20, 2013 at 7:30pm
with additional show April 21 at 3pm
\$20 general admission; \$15 senior citizens,
Chapman alumni and students
For tickets, call 714-997-6812 or visit www.chapman.edu/COPA

CHAPMAN UNIVERSITY
COLLEGE OF PERFORMING ARTS
CONSERVATORY OF
music
Poster designed by Ariel Roth
BFA Graphic Design, '13

The James L. Doti President's Piano Series



"Welcome to the James L. Doti President's Piano Series. I hope you will join for me for this celebration of our outstanding piano faculty and renowned guest artists. We look forward to sharing this unique experience with the local community for years to come."

The College of Performing Arts would like to thank the Rhea Black Family for its generous financial support of the President's Piano Series.

The President's Piano Series was founded in 2011 with the mission of providing access to acclaimed pianists for both the Southern California community and the students of Chapman University. Each year the President's Piano

Series presents internationally acclaimed pianists and ensembles from throughout the world that perform both solo and chamber music recitals. In addition to evening performances, the series is committed to providing educational master class opportunities open to the public.

Under the artistic direction of Grace Fong, internationally renowned pianists will present THREE CONCERTS on select THURSDAY EVENINGS. All concerts will take place in SALMON RECITAL HALL located on the Chapman University campus.

Public master classes will be scheduled for selected Chapman students.

CHAPMAN UNIVERSITY
COLLEGE OF PERFORMING ARTS
ONE UNIVERSITY DRIVE
ORANGE, CALIFORNIA 92866

chapman.edu/piano-series College of Performing Arts (714) 997-6812

Join us for the Spring 2013 season of extraordinary musical experiences!

FEBRUARY 7
7:30 p.m.
Duo Piano Concert

Grace Fong

Praised as "positively magical," an artist of "rare eloquence and grace," recitalist, chamber musician and teacher.



Louise Thomas

A highly active collaborative pianist who has developed a passion for music of the 20th century.

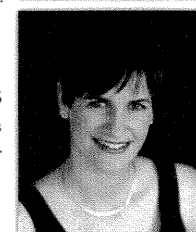

MARCH 7 • 7:30 p.m.

Sergei Babayan

Performances reveal an emotional intensity and bold energy, equipping him to explore stylistically diverse repertoire.

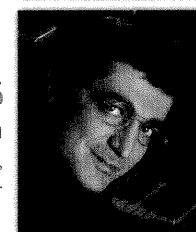

APRIL 4 • 7:30 p.m.

John Perry

Enjoys an international reputation as a teacher, presenting master classes around the world.

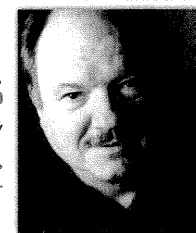

CHAPMAN UNIVERSITY CHORAL MUSIC CAMP

June 24-28, 2013



Register Today!

Space is limited. Early registration is encouraged.

Sign up by May 1, 2013 to receive the Early Bird tuition! Deadline to register is June 1, 2013.

A limited number of scholarships are available.

For information, call 714-997-6871 or visit www.chapman.edu/choralcamp

Dr. Angel Vázquez-Ramos, Camp Director



Find us on Facebook!

CHAPMAN
UNIVERSITY

COLLEGE OF PERFORMING ARTS
HALL-MUSCO
CONSERVATORY OF
music

Poster designed by Ariel Roth,
BFA Graphic Design, '13

CHAPMAN
UNIVERSITY

COLLEGE OF PERFORMING ARTS

Dear Alumni, Parents and Friends:

Performances like the one you are about to see are vital components of our students' academic and artistic curriculum, helping them develop practical skills and artistic sensibilities. We are proud to showcase the talents of our students, while at the same time providing them with learning experiences that take them outside the traditional classroom.

As a lover of the arts, you have a crucial role to play to ensure our success and the success of the students who are at the heart of all we do. Your financial support helps to provide educational and performing opportunities necessary for our students' growth into artists.

Please join our community of loyal alumni, parents and community partners who are devoted to developing the talents of the next generation of artists with a gift to the Fund for Excellence. The Fund for Excellence supports College of Performing Arts initiatives that directly benefit our students' experience. Your gift impacts our programs by:

- Providing our students with opportunities to work with professional artists;
- Ensuring top notch community productions of classic and contemporary art;
- Strengthening our programs by maintaining our ability to attract the brightest and most talented students from across the country.

With your gift, you will be a part of a family of individuals who demonstrate, year after year, they are fully committed to developing the talents of young artists. I hope you join us not only because you value the arts, but because you want to invest in our next generation of artists.

Enjoy the performance, and I look forward to seeing you again throughout the season.

Sincerely,

Dale A. Merrill, Dean

Thank you to our Fund for Excellence Supporters

The College of Performing Arts relies on your generous support of the Fund for Excellence, helping to provide our students with valuable learning experiences as they become artists. We gratefully recognize each and every one of our donors for their contributions to our Fund for Excellence. For more information on how to make a donation, please visit: www.chapman.edu/copa and click "Support Our Programs."

Dean's Circle

\$2,499 and above

Anonymous

Rhea Black Family

Covington Schumacher
Concert Series*

Patrick & Mary Dirk/ TROY Group*

Glass Family Trust

Mr. David A. Janes &
Mrs. Donna Janes*

Mr. Bruce C. Lineberger '76
& Mrs. Gina Lineberger*

Luciana & Don Marabella*

Marybelle & Sebastian P. Musco*

Music Teachers Association
of California

Opera 100

Honorable H. Warren Siegel &
Mrs. Jan Siegel*

The SJL Foundation

Mrs. Ruth E. Stewart

Arts Patron

\$1,000-\$2,499

Dr. Nicolaos Alexopoulos &
Mrs. Sue Alexopoulos*

Mr. Benton Bejach &
Mrs. Wanlyn Bejach*

The Bruenell Family

Mr. Alan Caddick &

Mrs. Charlene Caddick

Drs. Lynne & Jim Doti

Mr. Thomas Durante '97 &
Mrs. Amanda Durante

Mr. Charles W. Ellwanger &
Mrs. Kimberly T. Ellwanger

Dr. Frank Frisch*

Mr. Jerry M. Harrington &
Mrs. Maralou Harrington

St. John's Lutheran Church

The Lux Productions

Mr. Carlson H. Mengert*

Office Solutions

Mr. Ronald D. Rotunda &
Ms. Kyndra K. Rotunda

Mr. and Mrs. Rande I. Shaffer

Mr. Milo Sieve &
Mrs. Rosemary Sieve

The Theodore Family

Arlin Pedrick Trocme

Schools First Federal Credit Union

Arts Benefactor

\$500-\$999

Dr. John A. Carbon

Mr. Jeffrey Cogan '92 &
Mrs. Carol Cogan

In Memory of Janet Crozer

Mrs. Barbara Harris

Melissa and Gregg Jacobson

Mrs. Patricia Melsheime '62

Northwestern Mutual

Mr. Gregory G. Norton '84

Bill Parker '52 &
Barbara Parker '64

Mrs. Anastacio Rivera '62

Mr. Eric M. Scandrett

Dr. and Mrs. Joaquin Siles, D.D.S.

Mr. Stephen Smith &
Mrs. Kristen Falde Smith*

In Memory of Erika Solti Shaeffer*

Mr. David A. Weatherill '51 &
Mrs. Beverly J. Weatherill '50

Mr. Royce A. Wise &
Mrs. Darlene Wise

Arts Sponsor

\$100-\$499

Mr. Kenneth E. Aaron &
Mrs. Sheila L. Aaron

Wendy and Thomas Ahlering

Mr. Thomas M. Akashi &
Mrs. Karen K. Akashi

Ms. Christina A. Alexopoulos*

Mr. William B. Armstrong

Bank of America Foundation*

Mr. and Mrs. Donald Barda

Mr. and Mrs. Edgar Berriman

Ms. Geraldine M. Bowden*

Mr. Thomas Bradac

Harsh J. Brown &
Frances V. Brown

Betty L. Burtis

Mr. Michael J. Byrne '67 &
Mrs. Susan Byrne

Helen K. Carbon*

In Honor of Chase Cargill

Mr. Renato M. Castaneda & Mrs.
Josefina R. Castaneda

Ms. Claire Chambless*

Mr. Rick F. Christophersen '94

City of Orange Public Library
Foundation

Mr. William P. Conlin &
Mrs. Laila Conlin

Suzanne C. Crandall

Mrs. Kaye DeVries '70

Mr. Michael O. Drummy '73 &
Mrs. Patricia L. Drummy '81

Mr. Stephen L. Dublin '70

Mrs. Linda Duttonhaver*

Echols Family Trust

Ms. Irene Eckfeldt

Pamela Ezell and Jim Lichacz

Laila & Dudley Frank

Mr. Joseph A. Gatto*

Harold and Jo Elen Gidish

Golden Rain Foundation
of Laguna Hills

Jay Grauer, in honor of
Edgar Sholund

Mr. Milton S. Grier, Jr. &
Mrs. Jane K. Grier

Dr. Thomas Gordon Hall &
Mrs. Willy Hall '64*

Dr. William Hall

Dr. Harry L. Hamilton &
Mrs. Mary E. Hamilton

Mr. Ronald A. Hill &
Mrs. Cheryl B. Hill

Dr. Frederic T. Hite, D.D.S.*

Mr. and Mrs. David J. Hock

Dr. Charles E. Hoger &
Mrs. Anita Hoger

Mrs. Susan Hook*

Mrs. Carol Howard*

Dr. and Mrs. Anthony R. Illo

Stephen and Janalee Johnson

Mr. Christopher S. Kawai &
Mrs. Elaine M. Kawai

Prof. and Mrs. John Koshak

Mr. Robert Lepore &
Mrs. Lori Lepore

Mr. Arnnold R. Levine &
Mrs. Irma Levine*

Mr. and Mrs. James W. Ley

Mr. and Mrs. William S. Linn Jr.

Ms. Kathleen Malcolm

Marina Vocal Arts Booster Club

Dr. Joseph V. Matthews

Mr. Lee A. McCabe '93 &
Mrs. Racheal M. Rodriguez-McCabe

Mr. Jim McKeehan

Mr. Alfred Neukuckatz

NHS Choral Music Boosters

Ms. Anna Marie Novick

Mrs. Allison Novosel*

Orange County Playwrights
Alliance

Ms. Susan Pedroza

Pfizer Foundation

Mrs. Sallie Piccorillo*

Ms. Kelly Radetich*

Amalia & Samuel Rainey

Dr. Irving Rappaport &
Dr. Julia Rappaport*

Mr. Kenneth W. Reed '61

Dr. Robert Reid, LMFT '59

Ms. Karen Ringer*

Peter & Valerie Rogers

Betty Bayram Sirri

Southern California Junior
Bach Festival

Mr. Christopher D. Spaulding

Mrs. Beverly Spring

Ms. Susan L. Stanton '82

Mr. George F. Sterne '78 &
Ms. Nicole Boxer

Robert and Jodi Stiffelman

Dr. Nicholas Terry &
Dr. Emily Rosario

Mrs. Alyce M. Thomas '96

Mey Ling Tsai

Ms. Doreen W. Vail*

Mrs. Jenifer van Meenen '94*

Linda Vinopal & Robert Fodor &
Paige Fodor '12

David and Judith Vogel

Mr. Ales Vysin &
Mrs. Janice Vysin

Ms. Janet K. Waiblinger

Christine Tunison Wait

Anne Wood '54 '72

CHAPMAN UNIVERSITY

President: Dr. James L. Doti
Chairman Board of Trustees: Doy B. Henley
Chancellor: Dr. Daniele C. Struppa

COLLEGE OF PERFORMING ARTS

Dean: Dale A. Merrill
Administrative Director: Rick F. Christophersen
Director of Development: Liz Crozer
Operations Manager: Joann R. King
Assistant to the Dean: Heather Westenhofer
Development Assistant: Jennifer Heatley

HALL-MUSCO CONSERVATORY OF MUSIC

Full-time Faculty: Amy Graziano (*Chair*)

Peter Atherton, Robert Becker, Jeff Cogan, Stephen Coker, Margaret Dehning, Grace Fong, Robert Frelly, Sean Heim, Jeffrey Holmes, Vera Ivanova, Jessica Sternfeld, Nicholas Terry, Louise Thomas, Angel M. Vázquez-Ramos, Daniel Alfred Wachs

Adjunct Faculty: Christina Alexopoulos, David Alt, Ron Anderson, Mindy Ball, David Black, Pamela Blanc, Jacob Braun, Christopher Brennan, Richard Brown, Jr., David Cahueque, Francisco Calvo, Clara Cheng, Tony Cho, Christina Dahlin, Daniel de Arakal, Justin DeHart, Bridget Dolkas, Kristina Driskill, Robert Fernandez, Cheryl Fielding, William Fitzpatrick, Patricia Gee, Patrick Goesser, Ruby Cheng Goya, Fred Greene, Thomas Hall, Timothy Hall, Aron Kallay, Janet Kao, Hye-Young Kim, Jenny Kim, Milen Kirov, Karen Knecht, Johanna Kroesen, Rachael Lapidis, Roger Lebow, Hedy Lee, Vivian Liu, Jonathan Mack, Elizabeth Macy, Gary Matsuura, Bruce McClurg, Susan Montgomery, Hunter Ochs, Mary Palchak, Janice Park, Jeralyn Refeld, Teren Shaffer, Thom Sharp, Paul Sherman, Lea Steffens, David Stetson, Jacob Vogel, David Washburn, William Wells, Jesse Wright-Fitzgerald

Artist in Residence: Milena Kitic, Carol Neblett

Staff: Katie Silberman (*Department Assistant*), Peter Westenhofer (*Operations Supervisor*)

Work-study Students: Monica Alfredsen, Liz Chadwick, Kyle Chatleton, Emily Dyer, Marqis Griffith, Nicholas Kaynor, Marcus Paige, Nathan Wilen

Invest in our next generation of artists.

The College of Performing Arts brings you the most vital and powerful part of our curriculum – live performances of dance, music and theatre. This extraordinary hands-on training for our next generation of artists is possible only through your generosity.

By helping to maintain the resources essential to our curriculum, you allow the College to offer a dynamic learning environment that nurtures the creativity of our students with one-on-one training, ensuring they master their craft. We can produce exceptional performances like what you are about to see only with support from people committed to excellence in performing arts. People just like you.

Help support the College of Performing Arts' talented young students as they transform into tomorrow's professional artists. To learn more about giving to the College of Performing Arts, please contact Liz Crozer, Director of Development, at (714) 289-2085 or crozer@chapman.edu.