Printed Performance Programs (PDF Format)

Music Performances

2-26-2013

Guest Artist in Recital

Ratimir Martinovic
Chapman University

Follow this and additional works at: https://digitalcommons.chapman.edu/music_programs

Recommended Citation

Martinovic, Ratimir, "Guest Artist in Recital" (2013). *Printed Performance Programs (PDF Format)*. 771.
https://digitalcommons.chapman.edu/music_programs/771

This Guest Recital is brought to you for free and open access by the Music Performances at Chapman University Digital Commons. It has been accepted for inclusion in Printed Performance Programs (PDF Format) by an authorized administrator of Chapman University Digital Commons. For more information, please contact laughtin@chapman.edu.

Guest Artist in Recital

Ratimir Martinovic, piano

February 26, 2013



spring 2013

 CHAPMAN
UNIVERSITY

COLLEGE OF PERFORMING ARTS

COLLEGE OF PERFORMING ARTS
HALL-MUSCO
CONSERVATORY OF

music

SPRING 2013 calendar highlights

february

February 1

University Singers Post-Tour Concert

Stephen Coker, Conductor

February 7

President's Piano Series

Grace Fong & Louise Thomas, duo piano concert

February 14-16, 21-23

Twelfth Night by William Shakespeare

Directed by Thomas Bradac

march

March 7

President's Piano Series

Sergei Babayan

March 8

Chapman Chamber Orchestra & University Singers

Daniel Alfred Wachs, Music Director and Conductor
Stephen Coker, Conductor

March 14-16

Concert Intime

Directed by Alicia Guy

april

April 4

President's Piano Series

John Perry

April 4-6, 11-13

Stage Door

by George S. Kaufman & Edna Ferber
Directed by Nina LeNoir

April 19-21

Opera Chapman presents

The Merry Widow by Franz Lehar

Peter Atherton, Artistic Director
Carol Neblett, Associate Director

April 24-27

Student Produced One Acts

may

May 8-11

Spring Dance Concert

Directed by Jennifer Backhaus

May 11

Sholund Scholarship Concert

Daniel Alfred Wachs, Conductor

CHAPMAN UNIVERSITY

Hall-Musco

Conservatory of Music

presents a

Guest Artist Recital

Ratimir Martinović, piano

*Mr. Martinović's appearance is made possible by the generous support of
Mr. and Mrs. George Lilly, parents of Parker Lilly '15.*



For more information about our events, please visit our website at
<http://www.chapman.edu/copa> or call 714-997-6519
or email CoPA@chapman.edu

February 26, 2013 ■ 8:00 P.M.

Salmon Recital Hall

Program

- Scherzo in B flat Minor, No. 2 Op. 31
F. Chopin
(1810-1849)
- Preludes Op. 30
R. Glière
(1875-1956)
No. 5 Andante
No. 21 Moderato
- Fantasia No. 3 in D minor, K. 397
W. A. Mozart
(1756-1791)
- Chaconne (from Partita in D Minor for Solo Violin), BWV 1004
J. S. Bach
(1685-1750)
arr. Busoni

~Intermission~

- Prelude, Fugue and Variations, Op. 18
C. Franck
(1822-1890)
arr. Friedman
- Sonata Op. 25, C Minor
N. Medtner
(1880-1951)
I Allegro abbandonamente
II Andantino con moto
III Allegro con spirito
- Andante spianato and Grande Polonaise Brillante, Op. 22
F. Chopin
-

Artist

The ideal combination of intellect, technique and passion, refinement of touch, perfect technique, concentration and control, exceptional dynamic potential, original ideas and unconventional interpretations give **Ratimir Martinović**, by the critics' words, one of the leading places among pianists of the younger generation.

Born in Kotor, he graduated in 1999 from the class of Kemal Gekić at the Academy of Arts in Novi Sad, playing in one night Bach's *Goldberg Variations*, Beethoven's *Hammerklavier Sonata*, Chopin's Four Ballades, and Prokofiev's *Toccata*, to great critical acclaim. He received his Masters degree, playing an all Bach program.

At present, Martinović works as Associate professor at the Academy of Arts, as the youngest piano professor and serves as the head of music department.

He has had advanced studies with well-known pedagogues and pianists such as Ivo Pogorelich, Karl-Heinz Kammerling, Hiroko Nakamura, Jacques Rouvier, Arie Vardi, Sergio Perticaroli and many others.

Since his twelfth year he has played in over six hundred recitals, chamber music concerts as well as with orchestra in almost all European countries, United States, Mexico, Canada, Argentina, China, Japan and Thailand. He has played in New York (Stern Auditorium at Carnegie hall), Rome (Auditorium Parco della Musica), London (St. John Smith Square, St. James Piccadilly), Shanghai (Oriental Art Centre), Prague (Rudolfinum, Smetana hall), Luxembourg (Auditorium of Banque de Luxembourg), Taipei (Hall of the National theater), Toronto (Glenn Gould Studio), Paris (UNESCO hall), Zagreb (Lisinski hall), Belgrade (Sava centre, Kolarac hall) as well as in Montreal, Moscow, Lisbon, Prague, Buenos Aires, Barcelona, Salzburg, Vancouver, Kansas City, Heidelberg, Bari, St. Petersburg, Tokyo, Fukuoka, Beijing, Helsinki, Florence, Tübingen, Montpellier, Granada, Vicenza and elsewhere.

Martinović plays as soloist with orchestras such as the Berlin Symphony Orchestra, Istanbul State Symphony Orchestra, Mexico State Symphony Orchestra, Czech Radio Symphony Orchestra, Vogtland Philharmonic, Thailand Philharmonic, Helsingborg Symphony Orchestra, Plovdiv State Symphony Orchestra, Macedonian Philharmonic orchestra, North Czech Symphony Orchestra, Belgrade Philharmonic, Radio-Television Serbia Symphony Orchestra as well as with chamber orchestras such as *Viotti* Orchestra, Kaliningrad Chamber Symphony, St. Georg's Strings, Young European Soloists, The Orchestra of the North Shore and many others, collaborating with conductors such as Alexandar Rahbari, Andres Mustonen, Emil Tabakov, Peter Sundkvist, David Porceline, William Noll, Aleksandar Ostrovsky, Gudni Emilsson and many others.

He plays at festivals such as Granada Festival (Spain), Festival of the Nations (Rome), Pianorama (Florence), International Festival (Ushuaia, Argentina), Ljubljana Festival (Slovenia), Sarajevo winter (Bosnia&Herzegovina), Ohrid Summer Festival (Macedonia), Sant Pere de Rodes (Spain), Lake Como Festival (Italy), NOMUS (Serbia), Evenings at S'. Donat (Croatia) and many others.

Martinović has recorded two CDs with the works by Bach/Tausing, Mozart, Chopin, Brahms, Prokofiev and Bach's *Goldberg variations*.

He is the winner of many domestic and international awards and tributes.

After initial successes in piano competitions at very early age, Ratimir Martinović withdrew from the competition scene, devoting his time to playing concerts and teaching.

Martinović is the founder and member of KotorArt Trio, together with violinist Roman Simovic and clarinetist Aleksandar Tasic.

He is one of the founders of International Festival Kotor Art and Director of its music program called *Don Branke's Music Days*.

During the 2012-2013 season he will be performing in Belgium, South Korea, Germany, Czech Republic, Poland, Italy, USA, Spain, Argentina, Brazil, Finland and Switzerland.



"Welcome to the James L. Doti President's Piano Series. I hope you will join me for this celebration of our outstanding piano faculty and renowned guest artists. We look forward to sharing this unique experience with the local community for years to come."

The James L. Doti President's Piano Series

The College of Performing Arts would like to thank the Rhea Black Family for its generous financial support of the President's Piano Series.

The President's Piano Series was founded in 2011 with the mission of providing access to acclaimed pianists for both the Southern California community and the students of Chapman University. Each year the President's Piano

Series presents internationally acclaimed pianists and ensembles from throughout the world that perform both solo and chamber music recitals. In addition to evening performances, the series is committed to providing educational master class opportunities open to the public.

Under the artistic direction of Grace Fong, internationally renowned pianists will present THREE CONCERTS on select THURSDAY EVENINGS. All concerts will take place in SALMON RECITAL HALL located on the Chapman University campus.

Public master classes will be scheduled for selected Chapman students.

CHAPMAN
UNIVERSITY
COLLEGE OF
PERFORMING ARTS
ONE UNIVERSITY DRIVE
ORANGE, CALIFORNIA 92866

Join us for the Spring 2013 season of extraordinary musical experiences!

FEBRUARY 7
7:30 p.m.
Duo Piano Concert

Grace Fong

Praised as "positively magical," an artist of "rare eloquence and grace," recitalist, chamber musician and teacher.



Louise Thomas

A highly active collaborative pianist who has developed a passion for music of the 20th century.

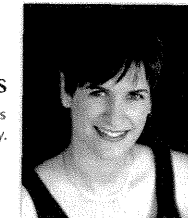

MARCH 7 • 7:30 p.m.

Sergei Babayan

Performances reveal an emotional intensity and bold energy, equipping him to explore stylistically diverse repertoire.



APRIL 4 • 7:30 p.m.

John Perry

Enjoys an international reputation as a teacher, presenting master classes around the world.



CHAPMAN UNIVERSITY

President: Dr. James L. Doti
Chairman Board of Trustees: Donald E. Sodaro
Chancellor: Dr. Daniele C. Struppa

COLLEGE OF PERFORMING ARTS

Dean: Dale A. Merrill
Administrative Director: Rick F. Christophersen
Director of Development: Liz Crozer
Operations Manager: Joann R. King
Assistant to the Dean: Heather Westenhofer
Development Assistant: Jennifer Heatley

HALL-MUSCO CONSERVATORY OF MUSIC

Full-time Faculty: Amy Graziano (*Chair*)

Peter Atherton, Robert Becker, Jeff Cogan, Stephen Coker, Margaret Dehning, Grace Fong, Robert Frelly, Sean Heim, Jeffrey Holmes, Vera Ivanova, Jessica Sternfeld, Nicholas Terry, Louise Thomas, Angel M. Vázquez-Ramos, Daniel Alfred Wachs

Adjunct Faculty: Christina Alexopoulos, David Alt, Ron Anderson, Mindy Ball, David Black, Pamela Blanc, Jacob Braun, Christopher Brennan, Richard Brown, Jr., David Cahueque, Francisco Calvo, Clara Cheng, Tony Cho, Christina Dahlin, Daniel de Arakal, Justin DeHart, Bridget Dolkas, Kristina Driskill, Robert Fernandez, Cheryl Fielding, William Fitzpatrick, Patricia Gee, Patrick Goesser, Ruby Cheng Goya, Fred Greene, Thomas Hall, Timothy Hall, Aron Kallay, Janet Kao, Hye-Young Kim, Jenny Kim, Milen Kirov, Karen Knecht, Johanna Kroesen, Rachael Lapidis, Roger Lebow, Hedy Lee, Vivian Liu, Jonathan Mack, Elizabeth Macy, Gary Matsuura, Bruce McClurg, Susan Montgomery, Hunter Ochs, Mary Palchak, Janice Park, Jeralyn Refeld, Teren Shaffer, Thom Sharp, Paul Sherman, Lea Steffens, David Stetson, Jacob Vogel, David Washburn, William Wells, Jesse Wright-Fitzgerald

Artist in Residence: Milena Kitic, Carol Neblett

Staff: Katie Silberman (*Department Assistant*), Peter Westenhofer (*Operations Supervisor*)

Work-study Students: Monica Alfredsen, Liz Chadwick, Kyle Chatteleton, Emily Dyer, Marqis Griffith, Nicholas Kaynor, Marcus Paige, Nathan Wilen



COLLEGE OF PERFORMING ARTS

Dear Alumni, Parents and Friends:

Performances like the one you are about to see are vital components of our students' academic and artistic curriculum, helping them develop practical skills and artistic sensibilities. We are proud to showcase the talents of our students, while at the same time providing them with learning experiences that take them outside the traditional classroom.

As a lover of the arts, you have a crucial role to play to ensure our success and the success of the students who are at the heart of all we do. Your financial support helps to provide educational and performing opportunities necessary for our students' growth into artists.

Please join our community of loyal alumni, parents and community partners who are devoted to developing the talents of the next generation of artists with a gift to the Fund for Excellence. The Fund for Excellence supports College of Performing Arts initiatives that directly benefit our students' experience. Your gift impacts our programs by:

- Providing our students with opportunities to work with professional artists;
- Ensuring top notch community productions of classic and contemporary art;
- Strengthening our programs by maintaining our ability to attract the brightest and most talented students from across the country.

With your gift, you will be a part of a family of individuals who demonstrate, year after year, they are fully committed to developing the talents of young artists. I hope you join us not only because you value the arts, but because you want to invest in our next generation of artists.

Enjoy the performance, and I look forward to seeing you again throughout the season.

Sincerely,

Dale A. Merrill, Dean

Fund for Excellence Supporters

**Dean's Circle
\$2,499 and above**

Anonymous
Rhea Black Family
Covington Schumacher Concert Series*
Patrick & Mary Dirk/TROY Group*
Glass Family Trust
Mr. David A. Janes & Mrs. Donna Janes*
Mr. Bruce C. Lineberger '76 & Mrs. Gina T. Lineberger*
Mr. Donald Marabella & Mrs. Luciana Marabella*
Marybelle & Sebastian P. Musco*
Music Teachers Association of California
Opera 100
Honorable H. Warren Siegel & Mrs. Jan Siegel*
Mrs. Ruth E. Stewart

**Arts Patron
\$1,000 - \$2,499**

Dr. Nicolaos Alexopoulos & Mrs. Sue Alexopoulos*
Mr. Benton Bejach & Mrs. Wanlyn Bejach*
Mr. Alan Caddick & Mrs. Charlene Caddick
Drs. Lynne & Jim Doti
Mr. Thomas Durante '97 & Mrs. Amanda Durante
Mr. Charles W. Ellwanger & Mrs. Kimberly T. Ellwanger
Dr. Frank Frisch*
Mr. Jerry M. Harrington & Mrs. Maralou Harrington
The Lux Productions
Mr. Carlson H. Mengert*
Music Teachers' Association of California
St. John's Lutheran Church

Office Solutions
Mr. Ronald D. Rotunda & Ms. Kyndra K. Rotunda
Schools First Federal Credit Union
Mr. Milo Sieve & Mrs. Rosemary Sieve
Mr. and Mrs. Rande I. Shaffer

**Arts Benefactor
\$500 - \$999**

Mr. Jeffrey Cogan '92 & Mrs. Carol Cogan
Dr. John A. Carbon
In Memory of Janet Crozer
Mrs. Barbara Harris
Melissa and Gregg Jacobson
Mrs. Patricia Melsheimer '62
Mr. Stephen Smith & Mrs. Kristen Falde Smith
Northwestern Mutual
Mr. Gregory G. Norton '84
Mr. William L. Parker '52 & Mrs. Barbara J. Parker '64
Mrs. Anastacio Rivera '62
Mr. Eric M. Scandrett
In Memory of Erika Solti Shaeffer*
Theodore Financial Group, Inc.
Arlin Pedrick Trocme
Mr. David A. Weatherill '51 & Mrs. Beverly J. Weatherill '50
Mr. Royce A. Wise & Mrs. Darlene Wise

**Arts Sponsor
\$100 - \$499**

Mr. Kenneth E. Aaron & Mrs. Sheila L. Aaron
Mr. Thomas M. Akashi & Mrs. Karen K. Akashi
Ms. Christina A. Alexopoulos*
Wendy and Thomas Ahlering
Mr. William B. Armstrong
Bank of America Foundation*

Mr. and Mrs. Donald Barda
Mr. and Mrs. Edgar Berriman
Ms. Geraldine M. Bowden*
Harsh J. Brown & Frances V. Brown
Betty L. Burtis
Mr. Michael J. Byrne '67 & Mrs. Susan Byrne
Helen K. Carbon*
In Honor of Chase Cargill
Mr. Renato M. Castaneda & Mrs. Josefina R. Castaneda
Mr. Rick F. Christophersen '94
Ms. Claire Chambless*
City of Orange Public Library Foundation
Suzanne C. Crandall
Mrs. Kaye DeVries '70
Mr. Michael O. Drummy '73 & Mrs. Patricia L. Drummy '81
Mr. Stephen L. Dublin '70
Mrs. Linda Duttonhaver*
Echols Family Trust
Ms. Irene Eckfeldt
Ms. Laila K. Frank
Mr. Joseph A. Gatto*
Golden Rain Foundation of Laguna Hills
Mr. Milton S. Grier, Jr. & Mrs. Jane K. Grier
Dr. Harry L. Hamilton & Mrs. Mary E. Hamilton
Dr. Thomas Gordon Hall
Dr. William Hall
Mr. Ronald A. Hill & Mrs. Cheryl B. Hill
Dr. Frederic T. Hite, D.D.S.*
Dr. Charles E. Hoger & Mrs. Anita Hoger
Mrs. Susan Hook
Mrs. Carol Howard*
Dr. and Mrs. Anthony R. Illo
Stephen and Janalee Johnson
Mr. Christopher S. Kawai & Mrs. Elaine M. Kawai
Prof. and Mrs. John Koshak
Mr. Robert Lepore & Mrs. Lori Lepore

Mr. Arnould R. Levine & Mrs. Irma Levine*
Mr. James W. Ley
Mr. and Mrs. William S. Linn Jr.
Ms. Kathleen Malcolm
Dr. Joseph V. Matthews
Mr. Lee A. McCabe '93 & Mrs. Racheal M. Rodriguez-McCabe
Marina Vocal Arts Booster Club
Mr. Jim McKeehan
Mrs. Jennifer van Meenen '94
Mr. Alfred Neukuckatz
Mrs. Allison Novosel*
NHS Choral Music Boosters
Ms. Anna Marie Novick
Mrs. Sallie Piccorillo*
Orange County Playwrights Alliance
Ms. Susan Pedroza
Pfizer Foundation
Ms. Kelly Radetich*
Amalia & Samuel Rainey
Dr. Irving Rappaport & Dr. Julia Rappaport*
Dr. Robert Reid, LMFT '59
Mr. Kenneth W. Reed '61
Ms. Karen Ringer*
Betty Bayram Sirri
Southern California Junior Bach Festival
Mr. Christopher D. Spaulding
Mrs. Beverly Spring
Ms. Susan L. Stanton '82
Mr. George F. Sterne '78 & Ms. Nicole Boxer
Robert and Jodi Stiffelman
Mrs. Alyce M. Thomas '96
Ms. Doreen W. Vail*
Mr. Ales Vysin & Mrs. Janice Vysin
Ms. Janet K. Waiblinger
Christine Tunison Wait
Anne Wood '54, '72

Invest in our next generation of artists.

The College of Performing Arts brings you the most vital and powerful part of our curriculum – live performances of dance, music and theatre. This extraordinary hands-on training for our next generation of artists is possible only through your generosity.

By helping to maintain the resources essential to our curriculum, you allow the College to offer a dynamic learning environment that nurtures the creativity of our students with one-on-one training, ensuring they master their craft. We can produce exceptional performances like what you are about to see only with support from people committed to excellence in performing arts. People just like you.

Help support the College of Performing Arts' talented young students as they transform into tomorrow's professional artists. To learn more about giving to the College of Performing Arts, please contact Liz Crozer, Director of Development, at (714) 289-2085 or crozer@chapman.edu.

*Members of the Opera Chapman Guild

as of December 2012

To inquire about giving opportunities, contact Liz Crozer, Director of Development, at 714-289-2085 or crozer@chapman.edu.